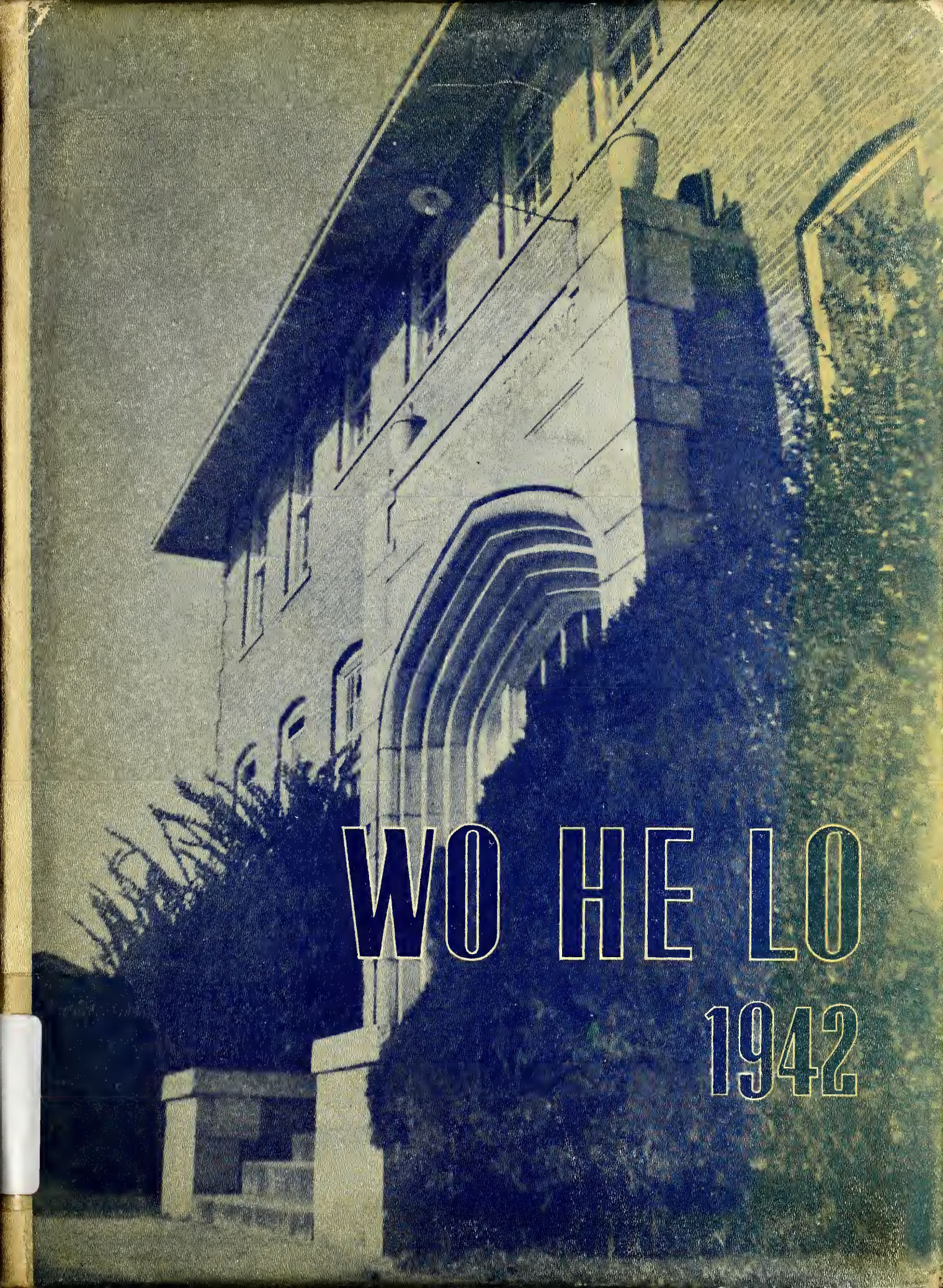
WO HE LO
1942

49959

Frank M. Cross

Gift of

The Frank Cross Family

JhR
1942

Reference
from

E.C.C.C.
MEMORABILIA ROOM

FELLOW STUDENTS:

This is the diary you always intended to write but somehow failed to, the scrapbook you would have made—but never did.

Between these covers we have recorded life as we lived in those happy days spent at East Central Junior College—all the joy, all the pain, all the hopes, all the fears, the things you did, the things you said of this year are all interwoven into the fabric of this book. With these materials we have attempted to portray you and your life—may it always serve to bring back to you golden memories.

Charles M. Tolbert
Editor;

Jack Jackson
Business Manager.

MEM RM
LB
3621.5
.M83
1942
c.1

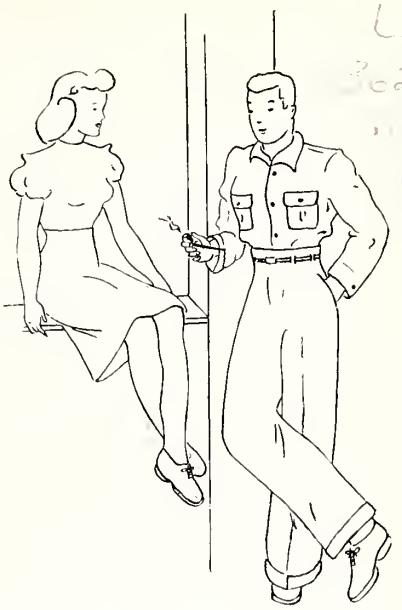

The 1942 WO-HE-LO

Published by the
SOPHOMORE CLASS
EAST CENTRAL JUNIOR COLLEGE
DECATUR, MISS.

49

THE COLLEGE

CLASSES

FEATURES

The

CONTE

Our IDEA . . .

To present E.C.J.C. as it is: It is our aim to show not only the achievements of the students and the excellence of the departments but to revive in later years lifelong friendships that started on registration day and were parted on graduation. Our feeble attempt has been for this yearbook to reflect before you as in a polished mirror the students and faculty as well as the cherished memories of 1941-42; to have it read more like an old tale than a brilliant novel. Even the cover has been chosen with the thought that in years to come it will still grace one's library fittingly. And so it is with somewhat wistful reverence that we write finis; for we know that the book is not made of pictures and ink but of life and memories; therefore, in binding it we seal within it the happiest days of our life—days never to be forgotten.

ENTS

ORGANIZATIONS

SPORTS

ALMA MATER

Dear Alma Mater, we sing thy praise,

In sweet remembrance of our college days,

Comrades and teachers, friends so true,

We give our love to you—

Long may we cherish the days spent with thee,

Happy days of dreams, work, and play so carefree—

Deep in our hearts rest your memories true.

Here's all our love to you.

MRS. JANE SULLIVAN

It is with pride that we dedicate the 1942 "WO-HE-LO" to one whose active interest in East Central Junior College is attested by her willingness to participate in any of its functions. Through ability and straight-forwardness she has won the confidence and admiration of all the students who have passed through these portals since the college was founded.

our DEDICATEE

REMEMBER

Those days at E. C. J. C. . . . Those days that you meant to record in your diary but never did . . . The early days in fall when you came to school, heavy hearted and homesick at first, and then so carefree and happy as you strolled about the dear old campus, sat under the trees, and listened to the sweet nothings whispered in your ears.

The COLLEGE

BOARD OF TRUSTEES

NEWTON COUNTY

W. C. Mabry . . . . . *President*
E. M. Smith . . . . . *Secretary*
L. E. Viverette — M. Carson — J. M. Thames
F. S. Smith

NESHOBA COUNTY

W. A. Winstead . . . . . *Superintendent*
J. A. McDonald — Albert Underwood — O. L. Woods
G. L. Sansing — W. D. Gillis

SCOTT COUNTY

Mack Weems . . . . . *Superintendent*
L. C. Jones — John Wallace — J. Knox Huff
Dr. W. F. Johnson — A. T. Cooper

LEAKE COUNTY

Forest Munday . . . . . *Superintendent*
J. H. Hamilton — Bryan Barnett — E. C. Edwards
L. A. Faulkner — L. B. Townsend

WINSTON COUNTY

Julian Cunningham . . . . . *Superintendent*
Claude Richardson — O. H. Craig — I. W. Horton
R. B. Yarborough — Earl Woodward

BOARD OF SUPERVISORS

NEWTON COUNTY

Marshall Stamper — T. T. Thames — W. H. Davis
J. H. Ezell — E. E. Woodham

NESHOBA COUNTY

A. E. Dees — W. T. Cole — R. J. Breazeale
C. H. Harbour — Uhl Walton

LEAKE COUNTY

Kelly Roberts — Herman Murphy — J. R. Langston
H. O. Haley — Herbert Brooks

SCOTT COUNTY

J. J. Fountain — Harvey Jones — E. M. Davis
N. B. Rushing — L. J. Lang

WINSTON COUNTY

B. M. McCully — Claude Richardson — W. O. Kirk
E. H. Boswell — W. E. Woodward

L. O. TODD

The PRESIDENT

To The Sophomore Class:

There is only one message at this particular time. This nation is at war. Everything in your life now and in the future depends on the outcome of it. The peoples of this and other nations have been tried in the past in the fiery crucible of war. Many of the faults and inferiorities will be burned up as dross. During the process indolence, selfishness, the lack of training, of initiative, and the will to command and achieve will show up now in individuals and in the nation. Great good will come from our banding together in this common effort, yet all of it will not be good. Great damage may come to some of our moral standards here at home. Group hatreds toward other races and peoples have been developed. At home, sectional and class hatreds will have a fertile field in which to work.

It is in times like this that young people have the opportunities that will test their metal. The toughness of their moral fibre will be tested to the fullest. The amount of good will and selfishness will become known.

This is my message to every graduate: do your full part in the war effort. At least one of your fellows, a graduate of 1937, has died in action; many of us may be called on to make the same sacrifice. During the war keep your head high and your chin up. After the war do your best to see that we have a decent world to which war will not come to settle issues that could be settled in the making of the peace.

If you do this, you will be worthy graduates.

Mr. C. R. Johnson
B.S., M.A.

Mr. I. W. Knowlton
B.S.

Miss Ettie Frances Carter
Secretary

The FACULTY

The standard of a Junior College's excellence resides in a great measure in the quality of its leaders. Under the present administration of our college, E. C. J. C. has expanded to proportions unrecognizable to the students of earlier days. Heading the administration for the eighth consecutive year is President L. O. Todd, whose aim has always been to labor for the advancement of our college. Mr. "Rip" Johnson, a true friend of the students, serves as Vice-President and Registrar of the college. Mr. Knowlton, Business Manager of the college, manages the important and difficult office with efficiency and economy. The college secretary, Ettie Frances Carter, is competent at her duties, friendly in her relations with the students, and ready to serve at all times. Mr. Webb, the man with the funny little mustache, Social Studies Prof., is thorough and efficient in his work and is well liked on the campus. Mrs. Sullivan, admired by all the students, conducts the Education Department with efficiency.

Mr. G. W. Webb
B.S., M.A.

Mrs. Janie Sullivan
B.S., M.A.

Mrs. J. L. Jackson
Dean of Women

Mr. Leon Eubanks
B.S., M.A.
Dean of Men

ADMINISTRATION

Mr. Eubanks, Dean of Men, is always ready to hear the troubles of his boys, and never fails to advise wisely and well. No more responsible and delicate position may be found at E. C. J. C. than that of Dean of Women. Mrs. Jackson continues in this position with the same tact and efficiency which has always distinguished her service. The Chesterfield of the Campus, "Fessor" James, has in the past two years built for East Central Junior College an outstanding band. Dr. Sardiga, former World-Champion Typist, heads the School of Commerce. Under his guidance, this department has grown in importance and prestige, and is supplying the business world with competent, well trained secretaries. For many years, Miss "Stella," the campus sweetheart, has served as head of the English Department. She has secured the respect of the student body through her direct and fair dealings with student problems.

Mr. R. P. James
B.S.

Dr. J. Bryce Sardiga
B.S., M.A., Pd.B., E.C.S., D.C.S.

Mrs. W. W. Newsome
A.B., M.A.

Our FACULTY

Mr. C. C. Dearman
B.S., M.A.

Mr. Dearman, head of the Math Department, is a thorough gentleman and an outstanding scholar in Mathematics. Each student leaving our campus carries with him a great appreciation of the fine art of music motivated by Miss Mauldin, the head of the Music Department.

In the Science Department, we find Mr. Frank Cross, who has a long record of efficient service. Assisting in the English Department is Miss Faye Coats, who has for several years been guiding us through Freshman English.

Miss Myrtle Mauldin
B.A., B.S.

Mr. Frank Cross
B.S., M.S.

Miss Faye Coats
A.B., M.A.

Mrs. C. C. Dearman
B.S., B.S. in L.S.

Mr. J. B. McConaughy
A.B., M.A.

Miss Ethel Burton
B.A., L.S.

Mrs. Dearman has made people change their minds about the "Beautiful but Dumb" expression. She proved that one can have both beauty and brains when she mastered both Chemistry and Math. Mr. McConaughy, a brilliant man, has built for himself quite a reputation in the field of Social Studies. Miss Ethel Burton is our librarian and under her leadership, the Library has steadily increased in excellence. "Polie" Sullivan, director of Athletics, has endeared himself to the students of E. C. J. C. both for his personal integrity, and his great success as a coach. Miss Hendrix—her capable hands mold the home makers of the future. She is an outstanding leader in both scholastic and religious activities. Our most eligible bachelor, Mr. John Eakes, a member of the History Department, will be remembered by all the students for his fiery pep talks and unflinching support to the football team.

Coach W. R. Sullivan
B.S., M.S.

Miss Mabel Hendrix
B.A., M.S.

Mr. John W. Eakes
B.A., M.A.

Miss Fanny White
A.B.
Dietitian

Miss Zelle Weems
B.A.

Miss Elise McCallum
B.A., M.A.

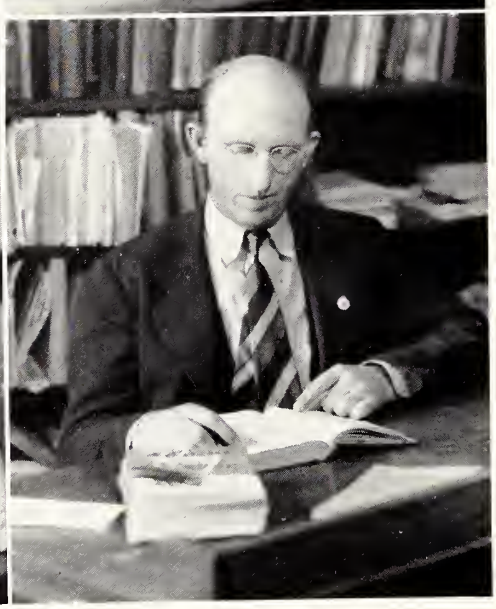

Mr. R. N. Flint
B.S., M.S.

and more FACULTY

Miss White, the charming and efficient hostess of our dining hall, is a good sport and a skillful dietitian. Vim, vigor, and vitality—all wrapped up in one package, gives us Miss Zelle Weems, the thorough Social Science teacher of High School. Miss McCallum, head of the Physical Education Department, has established for herself a record of untiring effort in student activities. Agriculturist, Mr. Flint, guides the boys in their thorough preparation for the future farmers of America.

Mr. Miller, engineer of the college for the past twelve years, has earned a place in the hearts of the students and the faculty through his kindness and willingness to cooperate.

Mr. J. A. Miller
Engineer

They're HUMAN, TOO!

1. Does the game look O. K., Mr. Cross?
2. Mr. Webb, you are looking good!
3. "Fessor" has always got the right beat.
4. Miss Stella, what's funny?
5. The President takes in the ball game.
6. Before Coca-Cola's were rationed.
7. Zelle on parade.

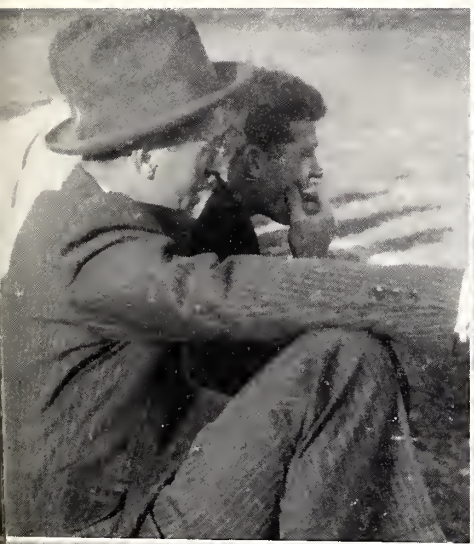

BUSINESS STAFF

JACK JACKSON
Business Manager

BILL TAYLOR
Assistant Business Manager

M. C. JONES
Assistant Business Manager

TOMMIE COGHLAN
Secretary

The 1942 WO-HE-LO

JACK JACKSON
Business Manager

Finally, after much planning, many rough sketches, severe cases of eyestrain, and abundance of "brainstorms," heart aches, neglected campusology, coca-colas, aspirin and cut classes, we have arrived at something that will be worthwhile to you, the students—"we hope."

Seriously, though, we have endeavored to give you a book of memoirs that we hope you will cherish and love.

We have worked hard this year to give you a book that you might be proud of—only our roommates and our Sponsor know how hard. Any credit that we might claim goes to the student body which has backed us with encouragement and urged us on with constructive criticism.

EDITORIAL STAFF

Charles Tolbert	*Editor-in-Chief*
Doris Glaze	*Associate Editor*
Johnny Williams	*Feature Editor*
Katherine Corder Neal	*Literary Editor*
Inez Moody	*Club Editor*
Sue Tatum	*Campusology Editor*
Mertice Wilson	*Photography Editor*
Rudolph Posey	*Sports Editor*
Rosa Elizabeth Bassett	*Secretary*

Charles Tolbert
Editor

Mrs. Newsome
Advisor

ASSISTANTS

Marvin Miller
Lyle Tate
June Gallaspy
Inez McMullan
Bill Giffin
Jean Thomas
Bobby Bliss

Pauline Henley
Joe Fields
Marie Cleveland
Gene Seale
James Greener
Arthur Woodward
Marie Sherman

The GLEE CLUB

Of the organizations that are most appreciated on the campus are the Glee Club and the Band. Each year they tour the neighboring towns and conclude with recitals in May. Miss Myrtle Mauldin is the director of the Glee Club. The student officers are: President, Doris Glaze; Vice-President, Jackie McMullan; Secretary, Margaret Beery; Reporter, Mertice Wilson; Accompanist, Emogene Blount.

Members of the Club are: Sopranos—Terry Carleton, Marie Cleveland, June Gallaspy, Helen Hammons, Pauline Henley, Kathryn Ann Knight, Willie Marvis McCraw, Emma Rue McKinney, Katherine Neal, Dorothy Palmer, Rosa Mae Ueltschey, Marie Williamson, Marjie Willis; Altos—Mary Brown, Margaret Beery, Grace Crane, Inus Edwards, Doris Glaze, Mable Hardy,

Inez McMullan, Sue Tatum, Mertice Wilson; Tenors—Dempsey Amacker, M. C. Jones, Jackie McMullan, Bobby Mitchell, Rudolph Posey, Billy Wansley, Bill Taylor, Niles Redd; Basses—Curtis Clark, H. C. Davis, Quin Denson, Bryan Drew, James Greener, Marvin Miller.

and BAND

Our band, under the direction of Mr. R. P. James, has gained wide popularity throughout this district. The student officers are: Charles Tolbert, Top Sergeant; Ray Foil, Assistant; Billy Wansley, Business Manager.

Members of the Band are: Oboes—Lonnie Mae Fancher, Willie Marvis McCraw; Flute—Leo McWerter; Cornets—Reginald Hudson, Jackie McMullan, Rudolph Posey, Clyde McCool; Clarinets—Charles Tolbert, Bobby Jean Garrett, Marie Williamson, Doris Glaze, Katherine Denson, Eugene Silvestrucci, Zelle Anderson, Billy Parkes, Katherine Whitehead, Ina Ruth McMullan, Nellie Jean Gordon; Saxes—Dewey Richardson, Vanessa Smith, Hyla McKinney, Sidney McNeil, Billy Wansley; Horns—Ray Foil, Ben Crawford, Mary Blount; Trombones—Marvin Miller, W. A. Coursey, Maston Ledlow; Baritone—Conoy Clark; Basses—Thomas Blanton, H. C. Davis; Drums—W. D. Mendum, Buck Kitchens, Annie Lee Gordon, Hubert Cook; Tympani—Bobby Bliss; Glockinspeil—Emogene Blount, Katherine Neal; Twirlers—Bobby Jean Garrett, Josie Bray, Jean Wall, Gaynell Hays, Bobby Carlton; Drum Major—Ben Crawford.

DRAMATICS

THE DRAMATIC CLUB is composed of those students who are interested in dramatic literature and leadership and who desire dramatics as a form of self expression. The club presents many interesting dramas throughout the year, particularly the one given as the Christmas Play. The officers are: President, Doris Glaze; Vice-President, Johnnie Williams; Secretary, June Gallaspy; Reporter, Kathryn Ann Knight; Sponsor, Mrs. Newsome.

The members are: Rosa Bassett, Jacqueline Bobo, Terry Carlton, James Clark, Helen Clay, Marie Cleveland, Grace Crane, Cyrena Everett, Lonnie Mae Fancher, Helen Freeny, June Gallaspy, Bobby Jean Garrett, Jimmie Gilmer, Doris Glaze, Doris Gunter, Helen Hammons, Pauline Henley, Bobbie Hill, Lanell Kelly, Buck Kitchens, M. C. Jones, Kathryn Ann Knight, Martha Kate Land, Inez McMullan, Frances Miller, Masie Moore, Katherine Neal, Dane Patterson, Zelle Payne, Lillian Steele, Ernestine Stokes, Sue Tatum, Mary Lou Tripp, Mary Lou Vance, Billie Wansley, Alice Welch, Johnnie Williams, Ann Wilson, Eugene Culpepper, Bobby Peebles, Max Johnson.

DELTA PSI OMEGA

The Delta Psi Omega is a national honorary fraternity of which only sophomores are eligible. The members are: Johnnie Williams, Bobby Jean Garrett, Pauline Henley, Terry Carleton, Sue Tatum, Doris Glaze.

The CLASSES

The SOPHOMORE Class

A versatile bunch of "Screwballs," they were carefree yet serious, fun-loving—yet purposeful, and crazy, yet brilliant. A more accomplished bunch in "Campusology" never existed, and the mark they have set will be a match for many who will come in the future.

Seriously, tho' . . . the talents and possibilities of this Class of '42 predict for it the top rung on the ladder of success.

OFFICERS

Armon Hunt	*President*
Melvin Matthews	*Vice-President*
Mavis Pickle	*Secretary*
James Parks	*Treasurer*
McClain Hatch	*Reporter*
Mrs. W. W. Newsome	*Sponsor*
Mr. George Webb	*Sponsor*

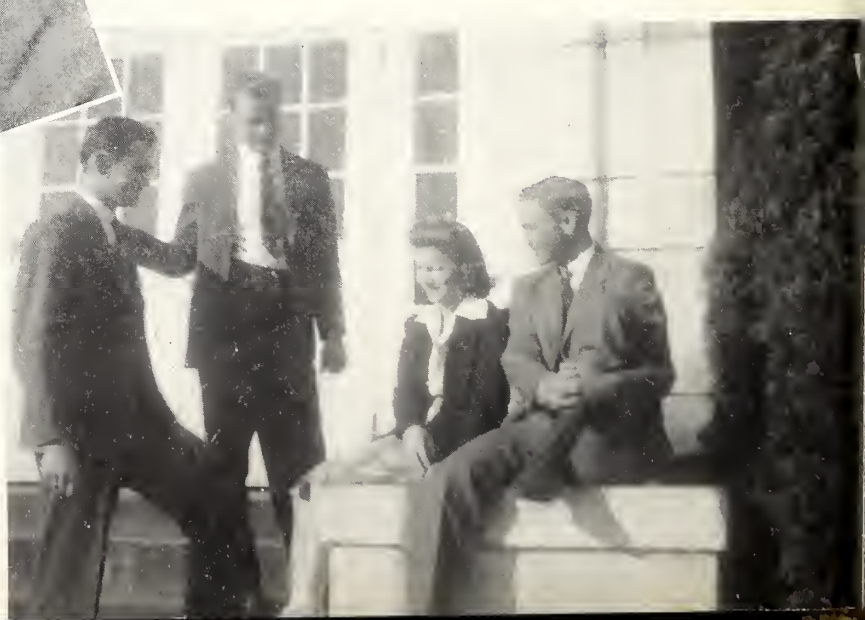

The SOPHOMORE CLASS

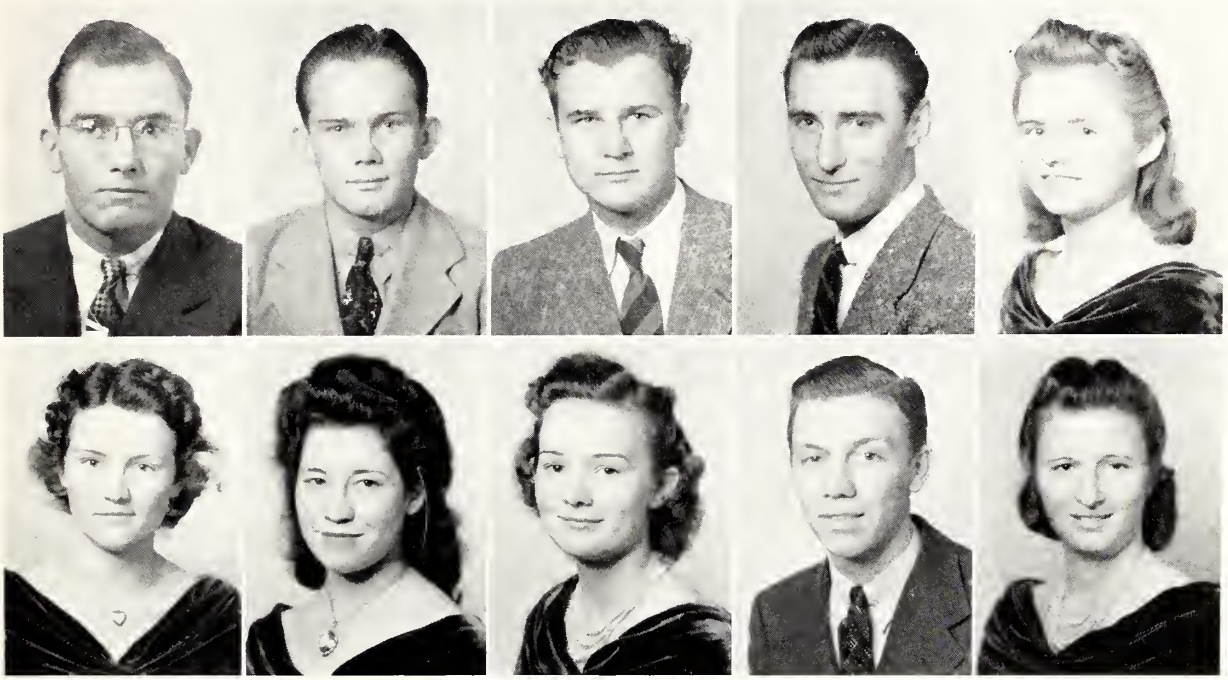

TRACY ARINDER . . . . . Morton
AGRICULTURE
Y. M. C. A.; Agriculture Club.
"The prudent man looketh well to his going."

HAROLD BARNETT . . . . . Dixon
AGRICULTURE
Agriculture Club.
"Of manners gentle, of affections wild, In wit, a man."

KENNETH EARNETT . . . . . Carthage
AGRICULTURE
Agriculture Club.
"Reserved, yet friendly, and pleasant, too."

EMMEL (DICK) BARNETT . . . . . Carthage
AGRICULTURE
Y. M. C. A.; Baseball; Agriculture Club.
"My crown is called content;
A crown it is that seldom kings enjoy."

ROSA ELIZABETH BASSETT . . . . . Newton
BUSINESS
Business Club; Dramatic Club; Glee Club; International Relations Club; Wesley Foundation; Noonday Prayer Service; Morning Watch; Vesper; Annual Staff.
"Gather ye rosebuds while you may,
Old time is still a-flying."

ESSIE DEE BENNETT . . . . . Philadelphia
TEACHERS
Education Club; Y. W. C. A.; Morning Watch.
"Sweet and demure as a violet."

MARGARET BEERY . . . . . Philadelphia
TEACHERS
Glee Club; Education Club; Y. W. C. A.; Morning Watch; Noonday Prayer Service; Vesper; Orchestra.
"Sing away your sorrow, cast away our care."

EMOGENE BLOUNT . . . . . Decatur.
MUSIC
Band; Glee Club; Orchestra; Noonday Prayer Service.
"Her every tone is music's own,
Like those of morning birds.
And something more than melody
Dwells ever in her words."

VANCE BOYLES . . . . . Walnut Grove
BUSINESS
Education Club; Athletic Club.
"The gloss of fashion and the mold of form."

JUANITA BRYANT . . . . . Forest
GENERAL
Education Club; Morning Watch; Y. W. C. A.; Vesper.
"Whatever you do, do wisely,
And think of the consequences."

The SOPHOMORE CLASS

EDNA BUNTYN . . . . . Decatur
TEACHERS
Y. W. C. A.
"Who well lives, long lives. This age of ours should not be numbered by years, days, or hours."

EDWARD BURCHFIELD . . . . . McCool
AGRICULTURE
Y. M. C. A.; Agriculture.
"A workman that needeth not to be ashamed."

VIRGENE BURRAGE . . . . . Preston
TEACHERS
Morning Watch; Y. W. C. A.
"Good nature and good sense have met together."

MARY LOUISE BUTLER . . . . . Walnut Grove
TEACHERS
Vesper; Noonday Prayer Service; Education Club.
"She walks in beauty, like the night
Of cloudless climes and starry skies."

TERRY CARLETON . . . . . Decatur
TEACHERS
Glee Club; International Relations Club; Debating Club, Secretary; Y. W. C. A.; Home Economics Club.
"Be to her virtues very kind,
Be to her faults a little blind."

LUVIE CARTER . . . . . Noxapater
TEACHERS
Education Club; Y. W. C. A.; Y Council, Secretary; Vesper.
"Her voice was ever soft, gentle and low,
An excellent thing in a woman."

TOMMIE COGHLAN . . . . . Philadelphia
BUSINESS
Vesper.
"The sunshine of thine eyes, whatever it touches fills with life."

MAZIE COOPER . . . . . Morton
HOME ECONOMICS
Education Club; Y. W. C. A.
"Fashioned so slenderly,
Young and so fair."

MARGARET COX . . . . . Philadelphia
HOME ECONOMICS
Y. W. C. A.; Vesper; Home Economics Club.
"But her large dark eyes show deep passion's force."

GRACE CRANE . . . . . Lake
BUSINESS
Debating Club, Vice-President; Glee Club; Dramatic Club; Commercial Club, Secretary; Editor of Vocational Mercury.
"There is a garden in her face,
Where roses and white lilies grow."

EUGENE CULPEPPER . . . . . Forest

GENERAL

Y. M. C. A., Vice-President; Kaljye-Peers, Secretary; Agriculture Club, Vice-President; Y Council.

"Goodness does not consist of greatness, but greatness of goodness."

IMOGENE DALLAS . . . . . Little Rock

HOME ECONOMICS

Education Club; Home Economics Club; Y. W. C. A.; Morning Watch.

"Charm strikes the sight but merit wins the soul."

O. W. DAVIES . . . . . Dossville

AGRICULTURE

Agriculture Club; Y. M. C. A.

"A mind at peace with all."

ARWYN DEES . . . . . Philadelphia

HOME ECONOMICS

Home Economics Club, Secretary; Y Council.

"She lookest well to the ways of her household,
And eateth not the bread of idleness."

KATHRYN DENSON . . . . . Tuscola

TEACHERS

Band; Y. W. C. A.; Vesper.

"The sweetest thing that ever grew beside a human door."

OZBORN DRISKELL . . . . . Union

TEACHERS

International Relations Club; Kaljye-Peers; Business Club.

"Courteous, friendly, efficient, and attractive."

MILDRED DUNCAN . . . . . Newton

TEACHERS

International Relations Club.

"A worthy person whose virtues we esteem."

INUS EDWARDS . . . . . Zama

TEACHERS

Glee Club; Home Economics Club, Vice-President; Education Club; Vesper, Vice-President.

"She was a phantom of delight."

CHRISTINE FARISH . . . . . Noxapater

TEACHERS

Glee Club; Home Economics Club, Vice-President; Education Club; Vesper, Vice-President; Y Council.

"A silent woman must be a gift from heaven."

JOE FIELDS . . . . . Philadelphia

GENERAL

Cheer Leader; Kaljye-Peers.

"All the world loves a lover."

The SOPHOMORE CLASS

The SOPHOMORE CLASS

RAY FOIL . . . . . Tylertown
GENERAL
Band.
"Faint heart never won fair lady."

BRUNER FORD . . . . . Philadelphia
AGRICULTURE
Y. M. C. A.; Glee Club; Agriculture Club.
"My wealth is health and perfect peace."

K. B. FOWLER . . . . . McCool
BUSINESS
Kaljyc-Peers; Business Club.
"There never was a Knight like young Lochinvar."

HELEN FREENY . . . . . Carthage
HOME ECONOMICS
Home Economics Club; Education Club; Dramatic Club; Y. M. C. A.; Y Council; Morning Watch.
"A daughter of the gods, divinely tall and most divinely fair."

JACK GADDIS . . . . . Lake
AGRICULTURE
Kaljyc-Peers; Agriculture Club.
"As happy a man as any in the world,
For the whole world seems to smile upon him.

RALPH GARDNER . . . . . Union
AGRICULTURE
"Content to live, this is my stay—I seek no more than may suffice."

BOBBY JEAN GARRETTE . . . . . Philadelphia
BUSINESS
Dramatic Club; Band.
"And ne'er did Grecian chisel trace,
A nymph, a Naiad, or a Grace,
A finer form or lovelier face."

JAMES GILMER . . . . . Toccopola
GENERAL
Dramatic Club.
"I must be measured by my soul,
The mind's the standard of the man."

DORIS GLAZE . . . . . Lena
GENERAL
Glee Club, President; Dramatic Club, President; Band; Noonday Prayer Service; Y. W. C. A., Vice-President; Y Cabinet, Secretary; Vesper; Annual Staff; Wesley Foundation.
"Like a high-born maiden
In a palace tower."

JAMES GODWIN . . . . . Booneville
TEACHERS
Kaljyc-Peers.
"A fellow of plain and uncoined constancy."

PERLYNE GOSS . . . . . Ethel
BUSINESS
Commercial Club; Y. W. C. A.
"Not what I am, but what I aspire to be."

AUSTIN GOWAN . . . . . McAdams
BUSINESS
Football.
"A man that hath friends must show himself friendly."

BROWN GREEN . . . . . Philadelphia
TEACHERS
"Why should I worry?"

NOLAN GREEN . . . . . Walnut Grove
AGRICULTURE
Agriculture Club; Noonday Prayer Service.
"Like one that stands upon a promontory,
And spies a far-off shore where he would tread."

JAMES GREENER . . . . . Forest
GENERAL
Glee Club; Y Cabinet; Wesley Foundation.
"He's in love with the universe."

NOWELL HAGGARD . . . . . Louisville
AGRICULTURE
Agriculture Club.
"A gentleman that we'll all read about."

FLORA LEE HAMILTON . . . . . Ofahoma
TEACHERS
Y. W. C. A.; Vesper.
"There was never another."

AUBREY HARBOUR . . . . . Union
AGRICULTURE
Agriculture Club; Y. M. C. A.; Noonday Prayer Service; B. S. U.
"He hath put his heart into his work, and hath done what he could."

MABEL HARDY . . . . . Union
TEACHERS
Y. W. C. A.; Morning Watch; Glee Club; B. S. U.; Y Council.
"In her tongue is the law of kindness."

EVELYN HARRIS . . . . . Decatur
HOME ECONOMICS
Home Economics Club.
"Her calm and gentle sweetness sets her apart from all."

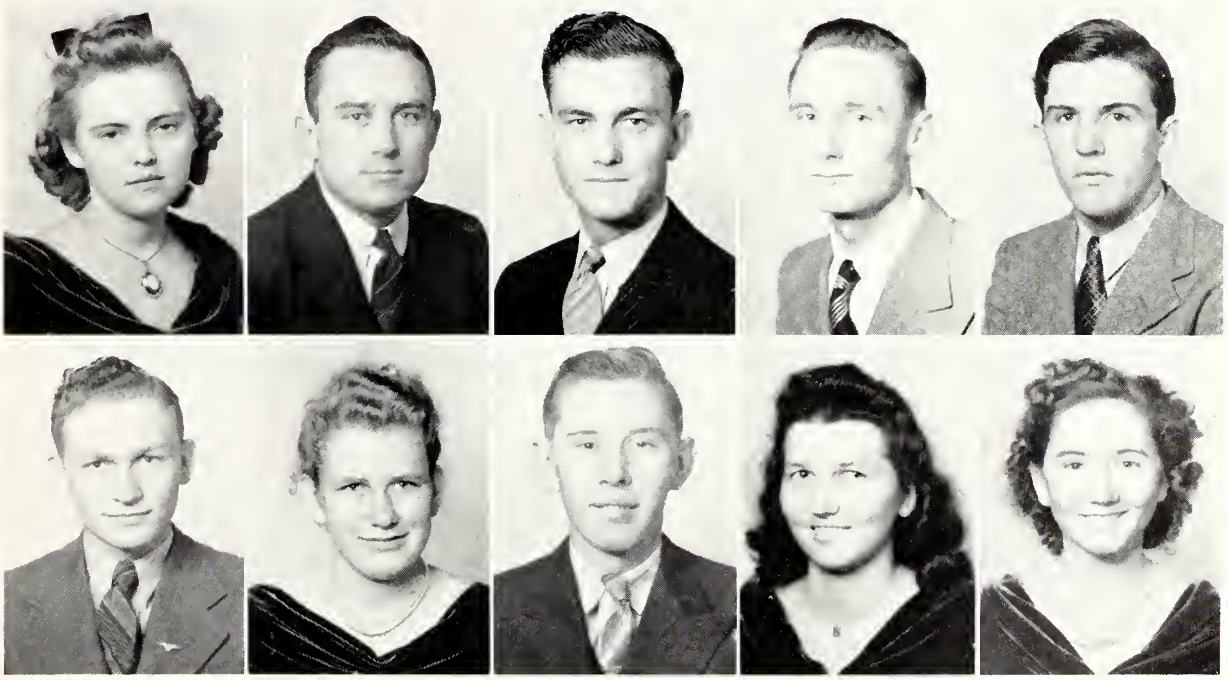

The SOPHOMORE CLASS

The SOPHOMORE CLASS

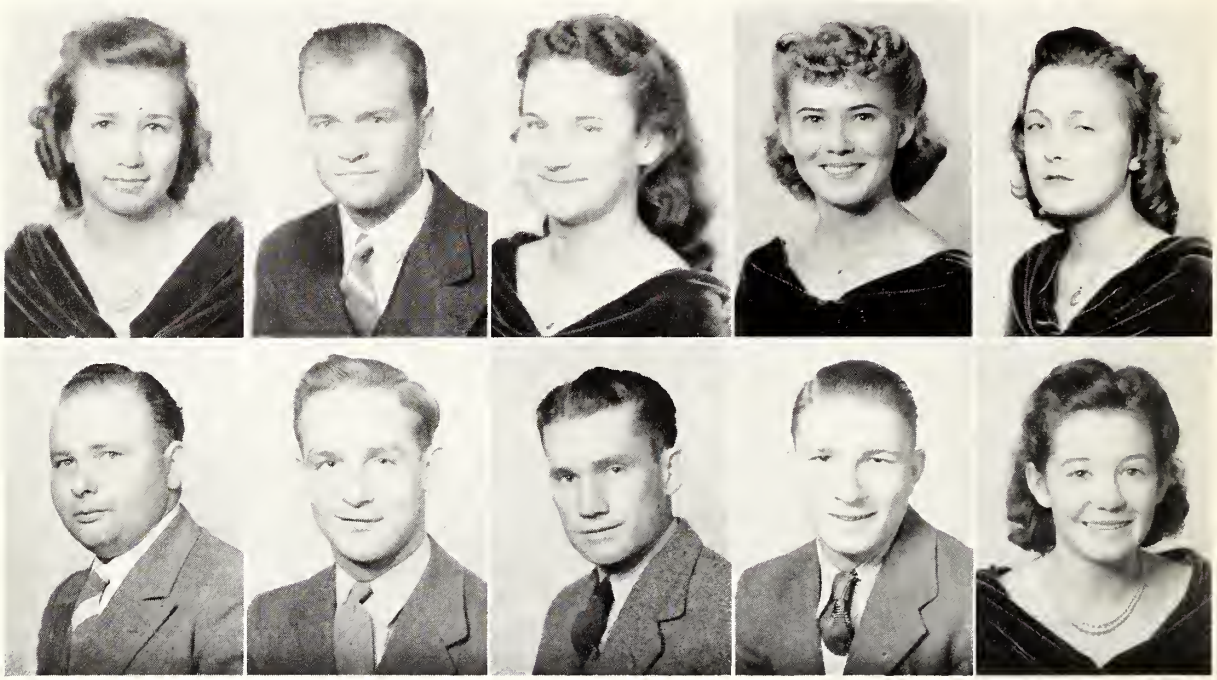

Imogene Harrison . . . . . Little Rock

Teachers

Home Economics Club, President; Education Club; Y. M. C. A.; Vesper; B. S. U.; Morning Watch; Noonday Prayer Service.

"A perfect mixture of good humor and good sense."

McClain Hatch . . . . . Hillsboro

Agriculture

Kaljye-Peers, President; Agriculture Club; Debating Club; Y. M. C. A.; Morning Watch, President; Y Cabinet; B. S. U., Secretary.

"Days of absence, sad and dreary,
Clothed in sorrow's dark array.
Days of absence, I am weary;
She I love is far away."

Denon Hays . . . . . Edinburg

Home Economics

Home Economics Club; Education Club; Vesper.

"I build myself a lordly pleasure-house,
Wherein at ease for aye to dwell."

Pauline Henley . . . . . Philadelphia

Business

Glee Club; Dramatic Club; Education Club; Business Club; Vesper.

"If to her share some female errors fall,
Look on her face and you'll forget them all."

Nancy Hillman . . . . . Union

Teachers

Y. W. C. A.; Vesper; Noonday Prayer Service; Wesley Foundation.

"Home-keeping hearts are happy."

Armon (Bear) Hunt . . . . . Forest

Agriculture

Kaljye-Peers; Agriculture Club, President; Y. M. C. A.; Wesley Foundation, President; President of the Sophomore Class.

"I am a citizen of the world."

Jack (Van) Jackson . . . . . Philadelphia

General

Kaljye-Peers, Secretary; Y Cabinet; Annual Staff.

"Self-reverence, self-knowledge, self-control,
These three alone lead life to sovereign power."

Preston Jackson . . . . . Dossville

General

"Put your trust in God, my boy, and keep your powder dry."

Jim Jenkins . . . . . Madden

Agriculture

Agriculture Club.

"Capable and willing to try."

Mary Ruth Johnson . . . . . Newton

Business

I. R. C.; Y. W. C. A.; Business Club; Noonday Prayer Service.

"Peace be within thy walls and prosperities within thy palaces."

MAX JOHNSON . . . . . Lena

TEACHERS

Y. M. C. A.; Noonday Prayer Service; Morning Watch.

"He that is merry of heart hath a continuol feast."

JUNIE JOHNSON . . . . . Chunky

TEACHERS

Y. W. C. A.

"Be good, sweet maid, and let who will be clever."

M. C. JONES . . . . . Newton

GENERAL

Glee Club; Debating Club, President; Dramatic Club; Y. M. C. A.; Annual Staff; Noonday Prayer Service, Vice-Pres.

"Be not careless in deeds nor confused in thoughts, nor rambling in words."

PAPHRO JONES . . . . . Lake

AGRICULTURE

Agriculture Club.

"A picker-up of crumbs at learning's table."

THOMAS KEITH . . . . . Decatur

GENERAL

"My son, if sinners entice thee, consent thou not."

LANELL KELLY . . . . . Philadelphia

TEACHERS

Y. W. C. A.; Dramatic Club.

"Thy soul was like a star and dwelt apart."

BEN LANGFORD . . . . . Lena

BUSINESS

Y. M. C. A.; Business Club, President.

"A wealth of sparkling wit."

HORTENSE LOVORN . . . . . Thomastown

TEACHERS

Vesper; Noonday Prayer Service; Education Club.

"Always adding to her list of friends."

FRANCES MAJURE . . . . . Decatur

TEACHERS

"A woman of sense and manners is the most delicate part of God's creation."

MELVIN MATTHEWS . . . . . Forest

TEACHERS

Y. M. C. A., President; Noonday Prayer Service, President; Agriculture Club; Kalyx-Peers; Y Cabinet; Vice-President of Sophomore Class.

"Read, mark, learn, and inwardly digest."

The SOPHOMORE CLASS

The SOPHOMORE CLASS

Bryan May . . . . . Philadelphia
Agriculture
Kaljye-Peers; Debating Club; Y. M. C. A.; Agriculture Club, Vice-President.
"I the heir of all the ages in the foremost fills of time."

Willie Marvis McCraw . . . . . Decatur
Teachers
Glee Club; Band.
"But to see her was to love her."

Billie McDaniel . . . . . Harlington, Texas
General
"A leader of men and women, too."

Joe McDonald . . . . . Walnut Grove
Business
Y. M. C. A.; Tennis Club.
"In thy face I see the map of honor, truth and loyalty."

H. G. McGaugh . . . . . Louisville
General
Football; Basketball.
"Write me as one who loves his fellow-man."

Rue McKinney . . . . . Philadelphia
Business
Glee Club; Business Club; Vesper; Education Club; Noonday Prayer Service.
"There is something in her face, an air, a peculiar grace which boldest painters cannot trace."

Madelon McMullan . . . . . Lawrence
General
"Hail to thee, blithe spirit."

Warrene McMullan . . . . . Decatur
Teachers
Annual Staff.
"A lovely personality, a lovely person."

Joyce Michael . . . . . Booneville
Teachers
Education Club, Vice-President; Home Economics Club; Y. W. C. A.; Vesper; Basketball.
"Trip no further, pretty sweeting,
Journey's end and lovers meeting."

Virginia Michael . . . . . Booneville
Home Economics
Home Economics Club; Education Club; Y. W. C. A.; Vesper.
"A pretty girl is like a melody."

IRA MONROE . . . . . Lawrence
GENERAL
Education Club.
"Here mischief lurks in gay disguise."

MARY ALLA MONROE . . . . . Newton
GENERAL
"It's good to be merry and wise
It's good to be honest and true."

MARIAN MONROE . . . . . Hickory
BUSINESS
"A still and quiet conscience
He was most princely."

INEZ MOODY . . . . . Louisville
TEACHERS
Education Club, President; Y. W. C. A.; B. S. U.; Morning Watch; Vesper; Noonday Prayer Service; Y Cabinet; Annual Staff.
"Sweet as the flowers of spring."

WENDELL MORGAN . . . . . Sturgess
AGRICULTURE
Y. M. C. A.; Agriculture Club; Noonday Prayer Service.
"One in whom there is no guile."

HENRY NANCE . . . . . Philadelphia
GENERAL
"A friend to all, a foe to none."

KATHERINE NEAL . . . . . Philadelphia
TEACHERS
Dramatic Club; Band; Glee Club; Debating Club; Annual Staff.
"O woman! Lovely woman! Nature made thee to temper man."

GLADYS NELSON . . . . . Union
HOME ECONOMICS
Home Economics Club; Y. W. C. A.; Education Club; Morning Watch.
"A sweet girl with an understanding heart."

MAXINEE NELSON . . . . . Union
TEACHERS
Y. W. C. A.; Education Club; Home Economics; B. S. U.; Morning Watch.
"Her smile is as golden as her hair."

INEZ OGLETREE . . . . . Neshoba
TEACHERS
Glee Club; Y. W. C. A., President; B. S. U., Vice-President; Y Council; Education Club; Basketball.
"The doors of success are waiting for you."

The SOPHOMORE CLASS

The SOPHOMORE CLASS

COLMAN CLIVER . . . . . Dossville
AGRICULTURE
Agriculture; Athletic Club.
"I will follow thee to the last ditch with truth and loyalty."

CONRAD OLIVER . . . . . Dossville
AGRICULTURE
Agriculture Club.
"Men of few words are best."

O'FARRELL PARKER . . . . . Lawrence
AGRICULTURE
"Courteous he was, lowly and serviceable."

JAMES PARKES . . . . . Conehatta
GENERAL
Y Cabinet, President; Kaljyc-Peers; B. S. U.; Noonday Prayer; Morning Watch; Y. M. C. A.
"One who never turns his back but marches breast forward."

DOROTHY PEARSON . . . . . Conehatta
BUSINESS
Education Club; Commercial Club; Y. W. C. A.
"Always smiling, always gay, going on her merry way."

BOBBY PEEBLES . . . . . Philadelphia
GENERAL
Kaljyc-Peers; Y. M. C. A.
"He was a gentleman in whom I build absolute trust."

MAVIS PICKLE . . . . . Dossville
TEACHERS
Education Club, Secretary; Y. W. C. A.; Vesper; Noonday Prayer Service; Who's Who; Secretary, Sophomore Class.
"Her loveliness I never knew until she smiled on me."

J. W. PRICE . . . . . Dixon
TEACHERS
"He is as full of valor as of kindness; princely in both."

JARIE RHODES . . . . . Collinsville
HOME ECONOMICS
Y. W. C. A.; Home Economics Club; Vesper; Noonday Prayer Service.
"I love tranquil solitude and such society as is quiet, wise, and good."

FRANCES RITCHIE . . . . . Morton
BUSINESS
Education Club; Commercial Club; Vesper; Y. W. C. A.
"A creature not too bright nor good for human nature's daily food."

JOHNNY RISHER . . . . . Carthage
AGRICULTURE
Agriculture Club; Education Club; Y. M. C. A.
"He that hath patience may compass anything."

HILDA RUSSELL . . . . . Decatur
HOME ECONOMICS
Home Economics Club; Noonday Prayer; Y. W. C. A.
"Her ways are the ways of pleasantness and all her paths are peace."

KATHERYNE RUSSELL . . . . . Rose Hill
TEACHERS
"O woman! In our hours of ease,
Uncertain, coy, and hard to please."

CLARICE SCARBROUGH . . . . . Union
BUSINESS
I. R. C., Vice-President; Wesley Foundation; Commercial Club; Vice-President; Y Council; Vesper; Y. W. C. A.
"Perfect woman, nobly planned,
To warn, to comfort, and command."

CHRISTINE SCOTT . . . . . Carthage
HOME ECONOMICS
Y. W. C. A.; Vesper; Education Club; Home Economics Club; Y Cabinet.
"Come in the evening or come in the Morning; come when you are looked for or come without warning."

CORNELIAS SMITH . . . . . Forest
BUSINESS
Y. W. C. A.; Morning Watch.
"A woman well bred and well taught is a creature without comparison."

ERNESTINE SMITH . . . . . Philadelphia
BUSINESS
Education Club; Business Club; Y. W. C. A.; Vesper.
"A sweeter soul never looked with human eyes."

GERALD SMITH . . . . . Decatur
BUSINESS
"Here's a heart for every fate."

MCCLEMENTS STOKES . . . . . Forest
GENERAL
Kaljyc-Peers; Wesley Foundation; Y. M. C. A.
"It is the set of the sails and not the gales that determine the way he goes."

ROBERT STROUD . . . . . Lake
AGRICULTURE
Kaljyc-Peers; Agriculture Club; Y. M. C. A.
"To be or nat to be; that is the question."

The SOPHOMORE CLASS

The SOPHOMORE CLASS

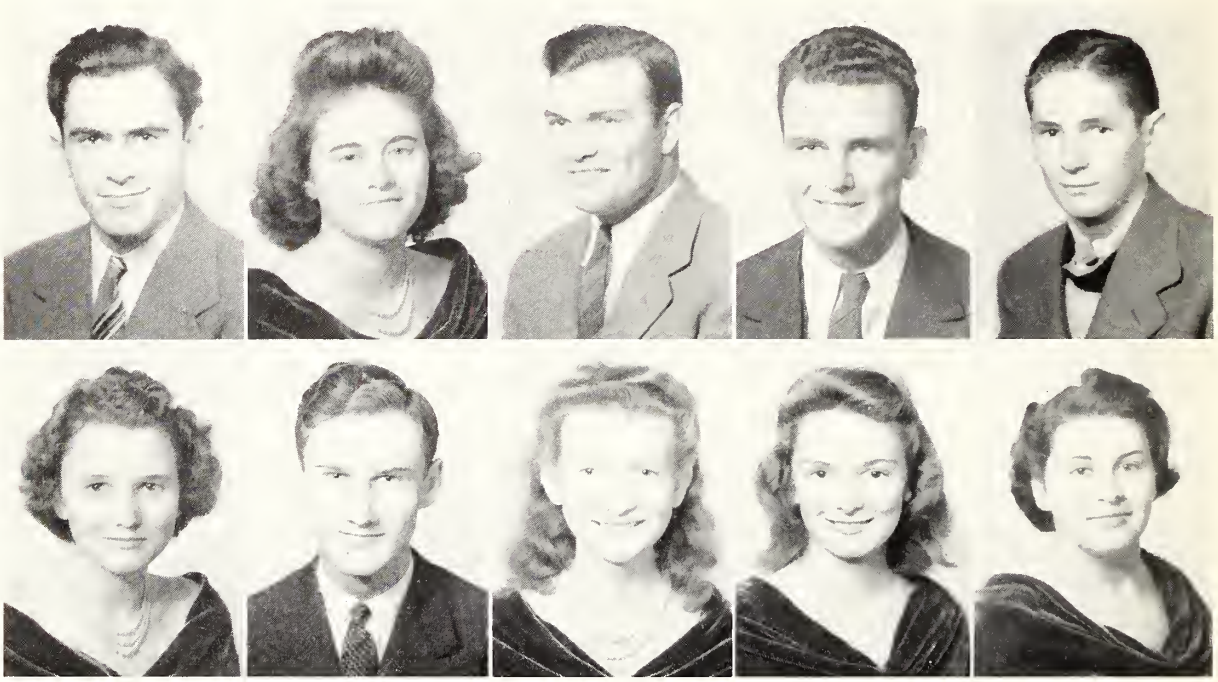

LYLE TATE . . . . . Brandon
AGRICULTURE
Y. M. C. A.; Debating Club; Who's Who; Annual Staff.
"The greater the man, the greater the courtesy."

SUE TATUM . . . . . Hickory
BUSINESS
I. R. C., President; Dramatic Club; Glee Club; Business Club; Y Council, Vice-President; Noonday Prayer Service; Annual Staff; Vesper, President; Y. W. C. A.
"Electrically speaking, she's a spark."

BERT THOMPSON . . . . . Columbus
GENERAL
Baseball; Football; Noonday Prayer; Education Club; Y. M. C. A.
"Of athletic abilities and manly manners."

THURMAN THOMPSON . . . . . Edinburg
TEACHERS
Y. M. C. A.; Education Club.
"Fair be all thy hopes and prosperous be thy life in peace and war."

GEORGE THORNTON . . . . . Decatur
TEACHERS
"I slept and dreamed that life was beauty;
I waked and found that life was duty."

HELEN TINSLEY . . . . . Philadelphia
BUSINESS
Commercial Club; Education Club; Y. W. C. A.; Vesper.
"Is she kind as she is fair, for beauty lives with kindness."

CHARLES TOLBERT . . . . . Philadelphia
BUSINESS
I. R. C.; Y. M. C. A.; Band, President; Y Cabinet; B. S. U., President; Morning Watch; Noonday Prayer; Who's Who; Annual Staff.
"Born for success he seemed, with grace to win, with heart to hold."

VIRGINIA TOWNSEND . . . . . Lena
TEACHERS
Education Club; Y. W. C. A.; Morning Watch; Vesper.
"A violet by a mossy stone
Half hidden from the eye—"

LORRAINE TURNER . . . . . Philadelphia
BUSINESS
"She is beautiful and therefore to be wooed;
She is a woman therefore to be won."

ROSA MAE UELTSCHEY . . . . . Morton
TEACHERS
Vesper; Noonday Prayer; Glee Club; Education Club; Wesley Foundation.
"Gentle of speech, gracious in manner."

RAYMOND VIVERETTE . . . . . Union
GENERAL
"Rejoice, O young man, in thy youth."

ANNIE SUE WALTON . . . . . Carthage
TEACHERS
Education Club; Y. W. C. A.
"And ever honored for her worthiness."

ALICE WELCH . . . . . Union
TEACHERS
Home Economics Club; Dramatic Club; Y. W. C. A.
"And yet a spirit still and bright with something of angelic light."

RUDOLPH WIGGINS . . . . . Monroeville
AGRICULTURE
Agriculture Club.
"I can cheerfully take it now or with equal cheerfulness I can wait."

FRIEDA WIGGS . . . . . Decatur
HOME ECONOMICS
Noonday Prayer; Y. W. C. A.; Home Economics Club.
"Her eyes are homes of silent prayer."

HENRY HERMAN WILLIAMS . . . . . McCool
AGRICULTURE
"I'll make assurance doubly sure
And take a bond of faith."

JOHNNIE WILLIAMS . . . . . Philadelphia
TEACHERS
Dramatic Club, Vice-President; Vesper; Annual Staff.
"She moves a goddess, and she looks a queen."

MARGIE WILLIS . . . . . Decatur
BUSINESS
Glee Club; Commercial Club.
"Like summer clouds—all silvery, smooth and fair."

DENVER WILSON . . . . . Stratton
AGRICULTURE
Agriculture Club.
"Act well thy part, for there all the honor lies."

MERTICE WILSON . . . . . Decatur
GENERAL
Glee Club.
"Exceedingy wise, fast-spoken, and persuading."

The SOPHOMORE CLASS

FRESH

Freshman Day! The one day in which all the freshmen look *their* part. The one day that the sophomores showed their superiority. Never mind, freshmen—you'll be sophomores next year! We promise you faithfully that we will leave to you all of our outworn "privileges,"—such as they were.

MAN DAYS ARE FUN!

Freshman day may have been embarrassing in a way . . . stringy hair, shiny noses, mis-matched shoes, ill-fitting clothes, tooth brushes slung around your necks, freckles on your fair faces, pajamas worn in the parade, the boys' shoe race . . . but, no one really cared. It was really a lot of fun!

The FRESHMAN Class

Our first impression was, "The Freshman Class has quality, but what about quality?" Well . . . we judged not then and we're glad we didn't, 'cause "There's Been Some Changes Made" and that bunch of Greenest of Freshmen shows hopes of survival.

Freshmen, you are challenged to accomplish the best, and you can 'cause you've got what it takes.

OFFICERS

RUDOLPH POSEY
President

MARVIN MILLER
Vice-President

MARIE WILLIAMSON
Secretary

RALPH SIMMONS
Treasurer

BILL TAYLOR
Reporter

MR. AND MRS. C. C. DEARMAN
Sponsors

FRESHMEN

Row One

Agard, Billy . . . . . Forest
Alford, Dale . . . . . Mashulaville
Amacker, Dempsey . . . . . Forest

Row Two

Aycock, Bertile . . . . . Decatur
Bennett, Dorothy . . . . . Lena
Blackburn, Weber . . . . Conehatta

Row Three

Blanton, Thomas . . . . . Lena
Bliss, Robert . . . . . Forest
Blocker, Waudine . . . Philadelphia

Row Four

Blount, Clyde . . . . . Louisville
Bobo, Jacqueline . . . . Philadelphia
Boydston, Elizabeth . . . Mashulaville

Row Five

Boyles, Stanley . . . . . Lake
Boler, Eugene . . . . . Neshoba
Brand, Dell . . . . . Hickory

Row Six

Bray, Josie . . . . . Louisville
Callahan, Willie B. . . . . Madden
Cannon, Hershell . . . . . Lena

Row Seven

Carter, Arlin . . . . . Philadelphia
Chamblee, Joe . . . . . Carthage
Chisholm, Hugh . . . . Philadelphia

The FRESH

Row One

CRESTMAN, MARJORIE . . . . . Houlka
CLARK, JAMES . . . . . Carthage
CLARK, CURTIS . . . . . Forest

Row Two

CLEVELAND, MARIE . . . . . Union
COLE, ELIZABETH . . . . Philadelphia
CRAWFORD, BEN . . . . . Tylertown

Row Three

DAVIS, BONNIE JEAN . . . Philadelphia
DAVIS, H. C. . . . . Forest
DENSON, QUIN . . . . . Tuscola

Row Four

DONALD, JAMES . . . . . Philadelphia
DREW, BRYAN . . . . . Duffee
DRISELL, MARGARET . . . . . Union

Row Five

EICHELBERGER, GLORIA . . . . Morton
EMMONS, MILDRED . . . . . Lena
EVERETT, CYRENA . . . . . Union

Row Six

FANCHER, ELLOUISE . . . . . McCool
FANCHER, LONNIE MAE . . . . Decatur
FANTO, SAM . . . . McVeih, Kentucky

Row Seven

FERGUSON, JACK . . . . . Chunky
FLETCHER, EWING . . . . . Lena
FREENY, MOLLY . . . . . Philadelphia

MAN *Class*

Row One

FREEMAN, FRANCES . . . . . Hickory
FULTON, BILL . . . . . Philadelphia
GAINES, BOB . . . . . Decatur

Row Two

GALLASPY, JUNE . . . . . Decatur
GALLASPY, MAC . . . . . Decatur
GIFFIN, BOB . . . . . Louisville

Row Three

GIFFEN, BILL . . . . . Louisville
GOODIN, EDWARDS . . . . . Louisville
GORDON, BOBBY . . . . . Decatur

Row Four

GORDY, EILEEN . . . . . Lawrence
GRIMES, ROY . . . . . Walnut Grove
GRIMES, TROY . . . . . Walnut Grove

Row Five

GUNTER, DORIS . . . . . Decatur
HAMMONS, HELEN . . . . Philadelphia
HARDY, NINA . . . . . Philadelphia

Row Six

HARRISON, TRUDIE JUANITA . . . Forest
HATCHER, MARY SUE . . . . Louisville
HENDRIX, JOE . . . . . Louisville

Row Seven

HOLLINGSWORTH, ALBERT . . . . Lake
HOLLINGSWORTH, MARIE . . . . Decatur
HUDSON, REGINALD . . . . . Louisville

The FRESH

Row One

Hunt, Gladys . . . . . Forest
Idom, Frances . . . . . Polkville
Johnson, John . . . . . Decatur

Row Two

Jones, Irene . . . . . Forest
Judge, Ray . . . . . Hickory
Jurosek, Mike . . . Harlingen, Texas

Row Three

Kennedy, Henry Ford . . . Philadelphia
Kerr, Bernice . . . . . McCool
Kitchens, Earl . . . . . Louisville

Row Four

Knight, Kathryn Ann . . . . Hickory
Land, Martha Kate . . . Philadelphia
Lang, C. J. . . . . Forest

Row Five

Ledlow, Maston . . . . . Decatur
Leitaker, Margaret . . . . Ofahoma
Meadows, Judson . . . . . Hickory

Row Six

McCool, Clyde . . . . . Louisville
McCulloch, Corinne . . . . McCool
McKee, Annie Lou . . . . . Union

Row Seven

McMullan, Jackie . . . . . Decatur
McMullan, Oren . . . . . Decatur
McMullan, Inez . . . . . Hickory

MAN *Class*

Row One

McNair, Floyd . . . . . Union
McNair, Marie . . . . . Neshoba
Mendum, W. D. . . . . Forest

Row Two

Miller, Clyde . . . . . Decatur
Miller, Frances . . . . Philadelphia
Miller, Marvin . . . . . Morton

Row Three

Mitchell, Bobby . . . . Walnut Grove
Moore, Masie . . . . . Philadelphia
Murphy, Martha . . . . Philadelphia

Row Four

Myers, Faye . . . . . Pelahatchie
Nicholson. Ella Katherine . . Newton
Noel, Varee . . . . . Hillsboro

Row Five

Norman, Vernon . . . . . Hickory
Nowell, Shirley . . . . Philadelphia
Palmer, Dorothy . . . . . Preston

Row Six

Parks, Evelyn . . . . . Louisville
Patterson. Dane . . . . . Louisville
Patrick, J. W. . . . . Ledlow

Row Seven

Patrick, Irma D. . . . . Harperville
Patrick, Whitfield . . . Harperville
Payne, Zelle . . . . . Newton

The FRESH

Row One

PEDEN, CLIFFORD . . . . Philadelphia
PEOPLES, HAROLD . . . . . Madden
POSEY, RUDOLPH . . . . Philadelphia

Row Two

REDD, NILES . . . . . Union
REYNOLDS, LEONA . . . . . Louisville
REYNOLDS, MATTIE CHARLES . Harperville

Row Three

RICHARDSON, DEWEY . . . . Louisville
RIVERS, HAYS . . . . . Little Rock
RUSSELL, HERSHELL . . . . . Decatur

Row Four

SANDERS, OBIE . . . . . Carthage
SCOGGINS, LOCKWOOD . . . . Koscuisko
SHANNON, MARY FRANCES . . Harperville

Row Five

SHEPHERD, HERBERT . . . . Neshoba
SHERMAN, MARIE . . . . . Lena
SHIRLEY, VERA . . . . . Harperville

Row Six

SHUMAKER, PETE . . . . . Zama
SHUMAKER, DORIS . . . . . Meridian
SIMMONS, RALPH . . . . . Morton

Row Seven

SIMS, MARY FRANCES . . . . . Morton
SLAY, CLYDE . . . . . Walnut Grove
SMITH, VANESSA . . . . . Decatur

MAN *Class*

Row One

SMITH, VANESSA . . . . . Decatur
STEELE, LILLIAN . . . . . Newton
STOKES, ERNESTINE . . . . . Preston

Row Two

TAYLOR, BILL . . . . . Carthage
THOMAS, JEAN (SIS) . . . Philadelphia
TOWNSEND, NELDI ROSE . . . Harperville

Row Three

TRIPP, MARY LOU . . . . . Lena
TRUESDALE, BURTON . . . . Ofahoma
TWISS, ROBERT . . . . Harlingen, Texas

Row Four

VANCE, MARY LOU . . . . . Conehatta
VANCE, VARDAMAN . . . . . Decatur
WADDELL, HOWARD . . . . . Neshoba

Row Five

WANSLEY, BILLY . . . . . Decatur
WATKINS, BEUFORD . . . . McDonald
WATKINS, COY . . . . . Walnut Grove

Row Six

WEBB, EARL . . . . . Goshen Springs
WELLS, BOYD . . . . . Union
WILLIAMS, QUITMAN . . . . Baldwyn

Row Seven

WILLIAMS, GRACE . . . . . Union
WILLIAMSON, MARIE . . . Philadelphia
WILLIAMSON, LEONA . . . . . Duffee

FRESHMEN

Row One

WILLIAMSON, CHARLES . . . . . Duffee
WILLIAMSON, IMOGENE . . . . . Decatur

Row Two

WILLIS, HELEN CLYDE . . . . . Noxapater
WILSON, ANN . . . . . Neshoba

Row Three

WOODWARD, ARTHUR . . . . . Noxapater
WOODWARD, LOIS . . . . . Louisville

Row Four

YOUNG, MARY EVELYN . . . . Walnut Grove
YOUNG, CLOVIS . . . . . Neshoba

Row Five

REA, JAMES . . . . . Philadelphia
LOVORN, MARY RUTH . . . . . Louisville

Row Six

FREEMAN, MARY KATHERINE . . . . Decatur
COURSEY, W. A. . . . . Decatur

Row Seven

PACE, JAMES . . . . . Louisville
BROWN, MARY . . . . . Houlka

REMEMBER . . .

. . . The hours spend loafing around the steps of the Administration Building. . . . The football trips. . . . Homecoming and the dance. . . . Those lazy, carefree Sunday afternoons.

These are all happy memories.

THE HIGH SCHOOL

Class OFFICERS

SENIORS

Geneva Boutwell . . *President*
Bobbie Nell Johnson . *Vice-Pres.*
Melba Ruth Thornton . *Sec.-Trea.*
Hilda Grafton . . . *Reporter*
Mrs. Janie Sullivan . . *Sponsor*

JUNIORS

Ruby Jean Wall . . . . . *President*
Jerry Jordon . . . . . *Vice-President*
Grady Smith . . . . . *Secretary*
Mildred Harris . . . . . *Treasurer*
Norma Hollingsworth . . . . . *Reporter*
Miss Zelle Weems . . . . . *Sponsor*

Row One

Blount, Mary
Boutwell, Geneva
Coursey, La Neil

Row Two

Dempsey, Mary Love
Duke, Acie Lee
Thornton, Melba Ruth

Row Three

Jones, Marjorie
Ledlow, Margie
Majure, Spurgeon

Row Four

McKinney, Hyla
Seales, Gene
Thames. Frances

Row Five

Thames, Reginald
Harris, Mildred
Wall, Ruby Jean

Row Six

Wall, Virginia
Whitehead, Katherine

REMEMBER . . .

. . . The things you said, the games you played, the places you loved, and, back of all the play, the lessons you learned . . . not altogether from books, but from the days at old E. C. J. C.

The FEATURES

Grace Crane

MISS E. C. J. C.

MR. E. C. J. C.

Max Johnson

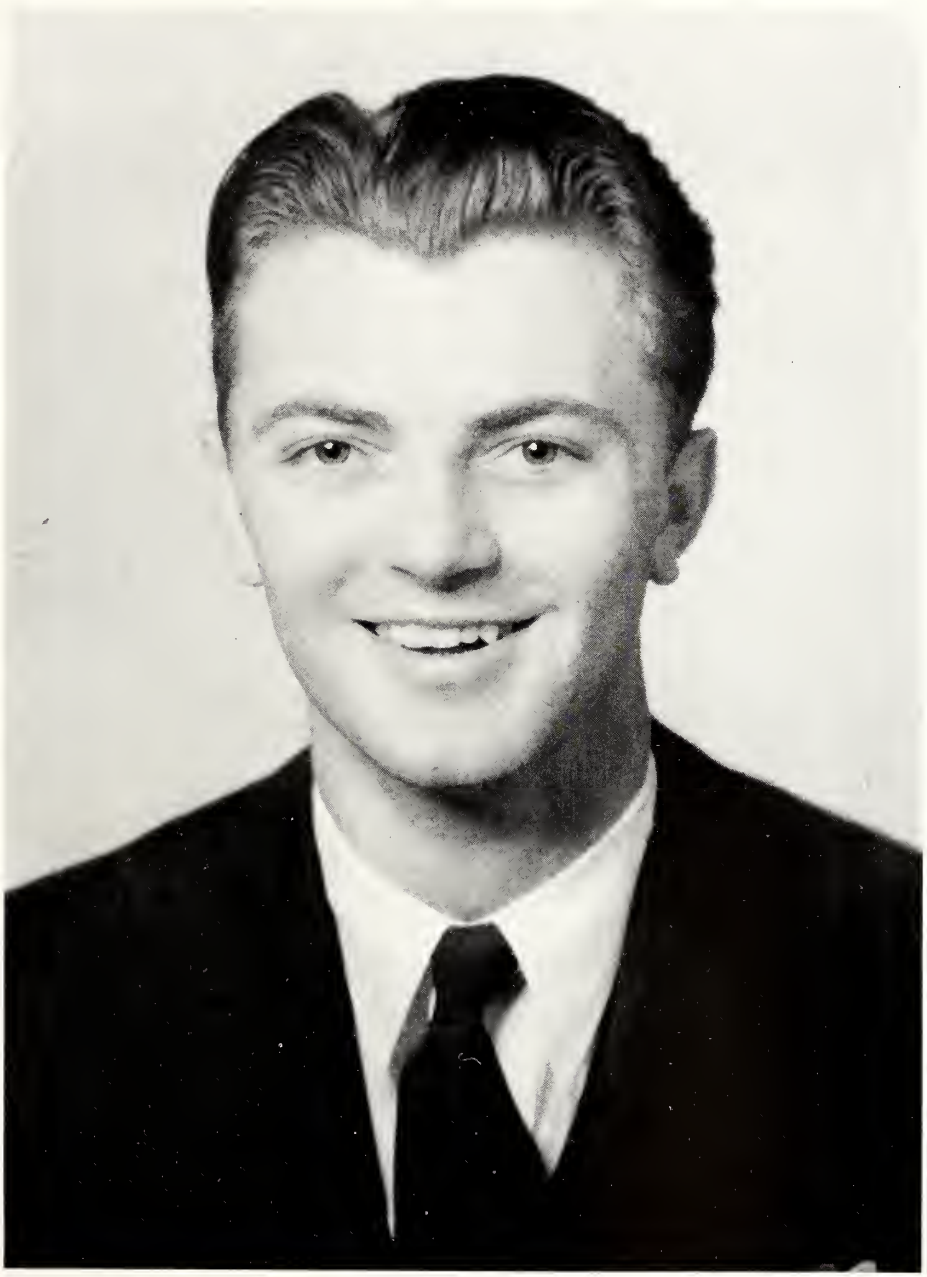

The MAY QUEEN

Helen Finsley

and her COURT

Attended by her lovely maids-in-waiting, Sue Tatum, Kathryn Denson, Lorraine Turner, Katheryn Ann Knight, Faye Myers, Mazie Cooper, Maxinee Nelson, and Dorothy Pearson . . . and her royal court, Pauline Henley, Mike Jurosek, Emma Rue McKinney, Ira Monroe, Inus Edwards, Melvin Matthews, Dane Patterson, K. B. Fowler, Virginia Michael, Johnny Masenko, Lillian Steele, W. D. Mendum, Queen Helen I reigned over the college, the court, and the campus during the Day of May Festivity of E. C. J. C.

Court of BEAU

Mary Louise Butler

Jean Thomas

TY . . .

Molly Freeny

Lois Woodward

Ella Katherine Nicholson

WHO'S WHO

LYLE TATE . . . . *Most Handsome Boy*

DORIS GLAZE . . . . *Most Versatile Girl*

MCCLAIN HATCH . . . *Most Versatile Boy*

CHARLES TOLBERT . . . *Most Talented Boy*

EMOGENE BLOUNT . . . *Most Talented Girl*

at E. C. J. C.

RUDOLPH POSEY . . . . *Friendliest Boy*

MARIE WILLIAMSON . . . *Friendliest Girl*

VANESSA SMITH . . . *Most Intellectual Girl*

RALPH SIMMONS . . . *Most Intellectual Boy*

JUNE GALLASPY . . . *Most Charming Girl*

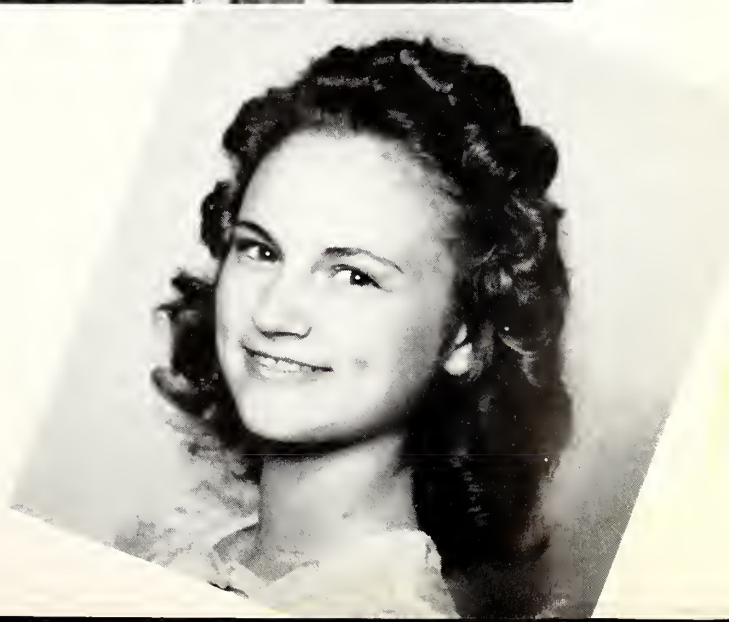

WHO'S WHO

VAREE NOEL . . *Most Typical Freshman Girl*

VANCE BOYLES . . . . *Best Dressed Boy*

MARGARET DRISKELL . . . *Best Dressed Girl*

MERTICE WILSON . . . . . *Wittiest Girl*

LOCKWOOD SCOGGINS . . . . *Wittiest Boy*

at E. C. J. C.

MAVIS PICKLE . . . . . *Cutest Girl*

MARVIN MILLER . . . . . *Cutest Boy*

H. G. MCGAUGH . . . . *Best Athlete Boy*

INEZ MOODY . . . . . *Best Athlete Girl*

BURTON TRUSDALE . *Most Typical Freshman Boy*

The CAMPUS

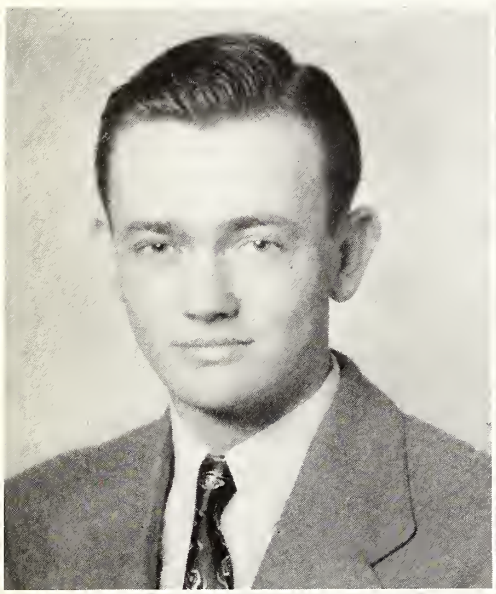

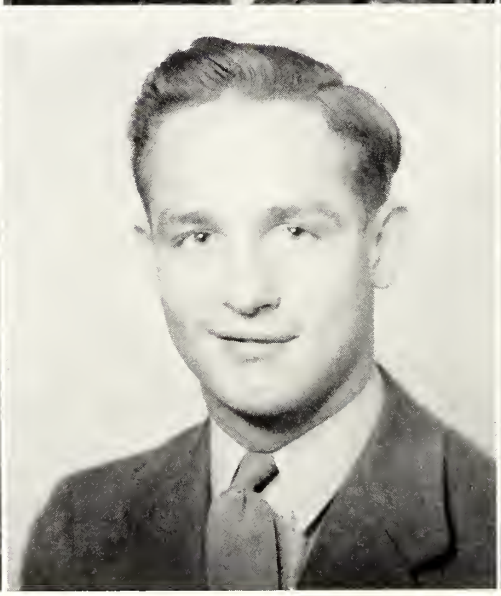

JAMES PARKES

JOHNNIE WILLIAMS

H. G. MCGAUGH

MARIE WILLIAMSON

JACK JACKSON

MAVIS PICKLE

FAVORITES . . .

Joyce Michael

Rudolph Posey

Bobby Jean Garrette

Joe Hendrix

Margaret Beery

Bert Thompson

WHO'S WHO *at* HIGH SCHOOL

Mr. Decatur High

REGINALD THAMES

Miss Decatur High

VIRGINIA WALL

Top Row

La Neil Coursey . . . . . *Most Athletic*
Mary Blount . . . . . *Most Popular*
Geneva Boutwell . . . . . *Friendliest*
Jean Wall . . . . . *Cutest*
Melba Ruth Thornton . . . . . *Most Versatile*

Bottom Row

Mildred Harris . . . . . *Most Intellectual*
Frances Thames . . . . . *Wittiest*
Margie Ledlow . . . . . *Most Talented*
Kathryn Whitehead . . . . . *Best Dressed*
Acie Lee Duke . . . . . *Most Beautiful*

Spurgeon Majure . . *Friendliest*

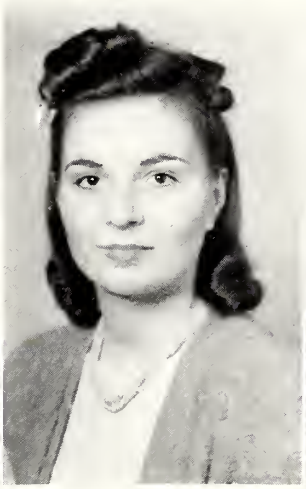

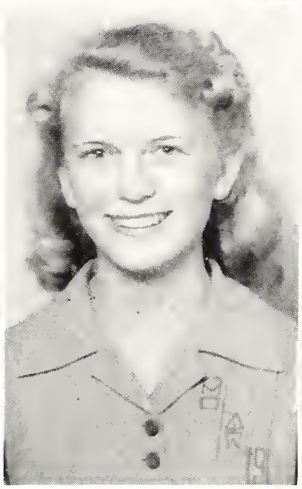

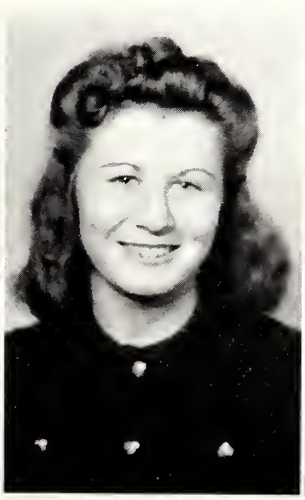

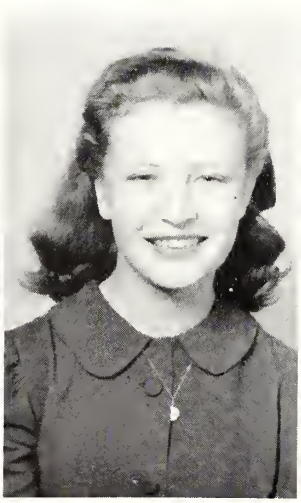

REMEMBER . . .

. . . The fun and fights at football games . . . the pugnacious spirit of E. C. J. C. . . . the lessons in "Campusology" . . . the campus "hot-shots" and "cut-ups" . . . Mrs. Jackson's pep talks and Mr. Eubank's house meetings.

The ORGANIZATIONS

The "Y" Cabinet

OFFICERS

JAMES PARKS
President

SUE TATUM
Vice-President

DORIS GLAZE
Sec. and Treas.

MCCLAIN HATCH
Reporter

C. R. JOHNSON
Sponsor

MRS. JANIE SULLIVAN
Sponsor

MR. L. C. TODD
Sponsor

JACK JACKSON
INEZ OGLETREE
MELVIN MATTHEWS
CHRISTINE SCOTT
JOE MCDONALD
W. D. MENDUM
MABLE HARDY
CHARLES TOLBERT
MARIE WILLIAMSON
JAMES GREENER

and COUNCIL

First Row, Left to Right: Inus Edwards, Sue Tatum, Joe McDonald, Clarice Scarbrough, Doris Glaze, James Parks, Mary Ruth Johnson, McClain Hatch, Inez Ogletree, Mable Hardy. . . . Second Row: Mrs. J. Sullivan, Aimon Hunt, Christine Farrish, Rudolph Posey, Arwyn Dees, Eugene Culpepper, Luvie Carter, W. D. Mendum, Margaret Beery, Whitfield Patrick, Mr. C. R. Johnson. . . . Third Row: Dempsey Amacker, Maxinee Nelson, Jack Jackson, Inez McMullan, Melvin Matthews, Inez Moody, Charles Tolbert, Marie Williamson, James Greener.

The Y Cabinet and Council are composed of all of the officers of the various religious organizations on the campus. The Y Cabinet consists only of the Presidents of the religious organizations. This group of students meet once each week to plan for the various religious activities. Student Revivals and programs given at the high schools of this Junior College District are sponsored by this group.

First Row, Left to Right: Sue Tatum, Rudolph Posey, Clarice Scarborough, Kathryn Ann Knight, John B. McConaughy, *Advisor;* Annie Ruth Wilson. . . . Second Row: Zelle Payne, Helen Hammons, Dempsey Amacker, Mavis Smith, Mary Ruth Johnson, Ozborn Driskell. . . . Third Row: Mildred Duncan, Jim Donald, Rosa Bassett, Mary Lou Vance, Niles Redd, Terry Carleton.

INTERNATIONAL RELATIONS CLUB

SUE TATUM . . . . . *President*

RUDOLPH POSEY . . . . . *Vice-President*

CLARICE SCARBROUGH . . . . . *Secretary*

KATHRYN ANN KNIGHT . . . . *Reporter*

J. B. MCCONAUGHY . . . . . *Sponsor*

PURPOSE

The International Relations Club is concerned mainly with presenting to its members the present world problems and world affairs. The club keeps up with the current events through discussions on magazines, radio, and newspaper articles.

This year seven delegates from the club attended the Southeastern I.R.C. Convention held in Atlanta, Georgia.

HOME "EC" CLUB

PURPOSE

The main purpose of this organization is to form a connecting link between the department and the home. To teach the use of the tools, and to offer such experience as will develop poise and assurance in a variety of social situations.

Motto: "The elevator to success is not working; take the stairs."

OFFICERS

IMOGENE HARRISON . . . . . *President*

INUS EDWARDS . . . . . *Vice-President*

ARWYN DEES . . . . *Secretary-Treasurer*

EVELYN HARRIS . . . . . *Reporter*

MISS HENDRICKS . . . . . *Sponsor*

First Row, Left to Right: Imogene Harrison, Inus Edwards, Arwyn Dees, Evelyn Harris, Miss Hendricks, Virginia Michael, Alice Welsh, Mavis Smith. Second Row: Joyce Michael, Helen Freeny, Denon Hays, Maxinee Nelson, Christine Scott, Gladys Nelson, Martha Kate Land, Emogene Dallas. . . . Third Row: Freida Wiggs, Jaree Rhodes, Eileen Gordy, Mazie Cooper, Hilda Russell, Frances Idom, Dorothy Palmer, Margie Crestman. . . . Fourth Row: Mary Sue Hatcher, Dorothy Bennett, Marie Williamson, Irma Dee Patrick, Bonnie Davis, Margaret Cox, Mary Brown, Nina Hardy, Irene Jones.

The AGRICUL

OFFICERS

ARMON HUNT
President

BRYAN MAY
Vice-President

EUGENE CULPEPPER
Secretary-Treasurer

MCCLAIN HATCH
Reporter

R. N. FLINT
W. R. SULLIVAN
Faculty Advisors

PURPOSE

We, the members of this club, wish to express our sincere belief that Agriculture is the most important labor of man. History teaches us that the foundation of any civilization lies very near the soil. If we are to prosper and maintain our present civilization, we must stress this point. Agricultural work must move forward and not backward. We, as a group, join hands in an unselfish effort to stimulate our farmer friends in regard to soil conservation. If agriculture is to be stabilized, our soils must be stabilized also. May we always consider what we take from the soil and what we put back. We must make these factors equal if we are to succeed as good farmers and citizens.

Our slogan shall always be, "Greater yield and better soils for America."

TURAL CLUB

MEMBERS

First Row, Left to Right: Dempsey Amacker, Tracy Arinder, Emmel Barnett, Harold Barnett, Kenneth Barnett, Clyde Blount. . . . Second Row: Edward Burchfield, O. W. Davies, Bruner Ford, Jack Gaddis, Edwards Goodin, Nolen Green. . . . Third Row: Nowell Haggard, Aubrey Harbour, Jim Jenkins, Paphro Jones, Ford Kennedy, Melvin Mathews. . . . Fourth Row: Wendell Morgan, Coleman Oliver, Conrad Oliver, Whitfield Patrick, James Rea, Johnny Risher. . . . Fifth Row: Obie Sanders, Robert Stroud, Coy Watkins, Rudolph Wiggins, Charles Williamson, Denver Wilson.

THE COMMERCIAL CLUB

OFFICERS

BEN LANGFORD . . . . . *President*
CLARICE SCARBOROUGH . . . *Vice-President*
GRACE CRANE . . . . . *Secretary*
SUE TATUM . . . . . *Treasurer*
JUNE GALLASPY . . . . . *Reporter*

PURPOSE

The Business Society was organized to promote further interest in the various fields of commerce, business, and teaching; to provide an open forum for scientific discussion of any subject in the general field of business; and to establish a closer fellowship among those interested in these subjects.

During the year, the Society sponsored tours, and engaged outstanding men in the business world to lecture at the regular monthly meetings.

Speed demonstrations were given to the Society at 300 words in shorthand and typing speed up to 200 words a minute.

MEMBERS

Joe Chamblee, James Clarke, Marie Cleveland, Grace Crane, Ozborn Driskell, Mildred Emmons, K. B. Fowler, Jr., Gladys Hunt, June Gallaspy, Pauline Henley, Mary Ruth Johnson, Ben Langford, Rosa Nell Leitaker, Rue McKinney, Varee Noel, Dorothy Pearson, Hayes Rivers, Frances Richie, Clarice Scarborough, Ernestine Smith Sue Tatum, Helen Tinsley, Neldi Rose Townsend, Billie Wansley, Leola Williamson, Helen Clyde Willis, Lois Woodward, Dr. J. Bryce Sardiga, *Faculty Advisor.*

THE PAPER

STAFF

GRACE CRANE . . . . . *Editor-in-chief*
BEN LANGFORD . . . . . *Assistant Editor*
CHARLES TOLBERT . . . . . *Artist*
MARY RUTH JOHNSON . . . . . *Typist*
FRANCES RICHIE . . . . . *Reporter*
SUE TATUM . . . . *Mimeograph Operator*
K. B. FOWLER, JR. . *Asst. Mimeograph Operator*
DR. J. BRYCE SARDIGA . . . *Faculty Advisor*

The VOCATIONAL MERCURY is the publication of the Sophomore Class. Through it we have made an attempt to give a photographic study of the commercial department. It is published by the commercial department and for the commercial department.

Although there are only two publications to be made this year, in January and in May, plans are being made to make it a monthly publication.

First Row, Left to Right: McClain Hatch, Eugene Culpepper, Jack Jackson, Jack Gaddis, Leon Eubanks, Lockwood Scoggins, Curtis Clarke. . . . Second Row: Ralph Simmons, Melvin Matthews, James Parkes, Bryon May, McClements Stokes, Ozborn Driskell, Armon Hunt, Whitfield Patrick. . . . Third Row: K. B. Fowler, Bobby Mitchell, Robert Stroud, Joe Fields, Dempsey Amacker, James Godwin, Marvin Miller, Bobby Peebles.

KALJYCE-PEERS

PURPOSE

Founded in 1934-35 session to train young men of E.C.J.C. in debate, parliamentary law, and oratory; to develop knowledge of world affairs, literature, philosophy, science, and any other field of study that might promote good fellowship among the members of the society.

OFFICERS

McClain Hatch . . . . . *President*
Eugene Culpepper . . . . *Vice-President*
Jack Jackson . . . . . *Secretary*
James Godwin . . . . . *Treasurer*
Jack Gaddis . . . . . *Reporter*
Leon Eubanks . . . . . *Faculty Advisor*

THE EDUCATION CLUB

FIRST SEMESTER		SECOND SEMESTER	
Inez Moody	*President*	Joyce Michael	*President*
Joyce Michael	*Vice-President*	Helen Tinsley	*Vice-President*
Mavis Pickle	*Secretary-Treasurer*	Vera Shirley	*Secretary-Treasurer*
Ernestine Smith	*Reporter*	Mavis Pickle	*Reporter*

Mr. Eakes . . . . . *Advisor*

Mrs. J. Sullivan . . . . . *Critic*

PURPOSE

The Co. Ed. Education Club's membership is limited to fifty students whose chosen profession is teaching. To instruct its members in democratic principles, and to guide them toward social, professional and cultural advancement is the primary aim of this club.

MEMBERS

Inez Moody, Mavis Pickle, Joyce Michael, Virginia Michael, Annie Sue Walton, Frances Ritchie, Helen Tinsley, Gladys Nelson, Virginia Townsend Frances Miller, Luvie Carter, Margaret Beery, Ernestine Smith, Maxinee Nelson, Mazie Cooper, Inez Ogletree, Pauline Henley, Rue McKinney, Christine Scott, Ira Monroe, Vance Boyles Lanelle Kelly, Vera Shirley, Dorothy Pearson, Helen Freeny, Imogene Harrison, Preston Jackson, Inus Edwards, Thurman Thompson.

VESPER

OFFICERS

SUE TATUM . . . . . *President*
INUS EDWARDS . . . . . *1st Vice-President*
INEZ MCMULLAN . . . *2nd Vice-President*
CHRISTINE FARISH . . *Secretary and Treasurer*
MARGARET BEERY . . . . . *Reporter*
DORIS GLAZE . . . . . *Chorister*
MARIE WILLIAMSON . . . . . *Pianist*
MRS. JACKSON and MRS. SULLIVAN . *Sponsors*

PURPOSE

In order to deepen the spiritual life of the dormitory girls, it has been the custom for many years to have a short devotional service each night in the dormitory lobby. These short services give the school day the right ending.

NOON DAY PRAYER SERVICE

Melvin Matthews . . . . . *President*
M. C. Jones . . . . . *Vice-President*
Hilda Russell . . . . . *Secretary*
Doris Glaze . . . . . *Chorister*
Jackie McMullan . . . . . *Pianist*

MORNING WATCH

McClain Hatch . . . . . *President*
Arman Hunt . . . . . *1st Vice-President*
Charles Tolbert . . . *2nd Vice-President*
Marie Williamson . . . *3rd Vice-President*
Mary Ruth Johnson . *Secretary and Treasurer*
Inez McMullan . . . . . *Reporter*
M. C. Jones . . . . . *Chorister*
Inus Edwards . . . . . *Pianist*

THE Y. W. C. A.

OFFICERS

FIRST SEMESTER		SECOND SEMESTER	
Inez Ogletree	*President*	Jacqueline Bobo	*President*
Doris Glaze	*Vice-President*	Ann Wilson	*Vice-President*
Luvie Carter	*Secretary*	Mattie Charles Reynolds	*Secretary*
Maxinee Nelson	*Treasurer*	Frances Miller	*Treasurer*
Marie Williamson	*Pianist*	Nelda Rose Townsend	*Pianist*
Sue Tatum	*Chorister*	Vera Shirley	*Chorister*
Christine Scott	*Reporter*	Helen Hammons	*Reporter*

Mrs. Janie Sullivan . . . . . *Sponsor*

PURPOSE

The purpose of the Y.W.C.A. is not only to enlist workers for Christian service on the campus, but to develop among our students a type of leadership which they will need in life after having gone to other fields of work. The Y.W.C.A. sponsors a project each month wherein some worthy goal is attained by helping people who are less fortunate than we are. This year we are making special contributions to the Red Cross.

MEMBERS

Mattie Charles Reynolds, Sue Tatum, Mavis Pickle, Inez Moody, Joyce Michael, Inus Edwards, Irene Jones, Marjorie Chrestman, Mrs. Sullivan, Inez Ogletree, Vera Shirley, Marie Williamson, Gladys Hunt, Nelda Rose Townsend, Connie Mae Joiner, Ernestine Stokes, Imogene Harrison, Margaret Cox, Mavis Smith, Ann Wilson, Clovis Young, Mary Lou Tripp, Virginia Michael, Dorothy Pearson, Sue Hatcher, Lanell Kelly, Irma D. Patrick, Doris Glaze, Luvie Carter, Kathryn Ann Knight, Esther Wood, Mary Lou Vance, Jacqueline Bobo, Imogene Dallas, Stanley Boyles, Junie Johnston, Annie Sue Walton, Elizabeth Boydston, Juanita Bryant, Elizabeth Cole, Martha Kate Land, Mazie Cooper, Nell Salter, Frances Idom, Elsie Veal, Nina Hardy, Christine Farish, Alice Welsh, Nancy Hillman, Helen Freeny, Frances Miller, Mary Ruth Johnson.

THE Y. M. C. A.

OFFICERS

FIRST SEMESTER

MELVIN MATTHEWS . . . . . *President*
RUDOLPH POSEY . . . . . *Vice-President*
EUGENE CULPEPPER . *Secretary and Treasurer*
WHITFIELD PATRICK . . . . . *Reporter*

SECOND SEMESTER

RUDOLPH POSEY . . . . . *President*
CLYDE BLOUNT . . . . . *Vice-President*
EUGENE CULPEPPER . *Secretary and Treasurer*
EDWARD BURCHFIELD . . . . . *Reporter*

PURPOSE

The purpose of this club is to develop Christian fellowship among the boys on the campus and to make more Christian leaders. The club will send delegates to the Mississippi Y. M. C. A. Conference this year. The club sponsors several welfare project programs throughout the year, and carries programs to various schools.

MEMBERS

Dempsey Amacker, Tracy Arinder, Emmel Barnett, Arlyn Carter, Eugene Culpepper, Bryan Drew, Bruner Ford, Jack Gaddis, Bill Giffin, Edwards Goodin, Aubrey Harbour, McClain Hatch, Armon Hunt, M. C. Jones Ford Kennedy, Earl Kitchens, Melvin Matthews, Joe McDonald, James McKay, Floyd McNair, Bobbie Mitchell, James Parks, Whitfield Patrick, Rudolph Posey, Niles Redd, Hays Rivers, Lyle Tate, Charles Tolbert, Bill Taylor, Thurman Thompson, Max Johnson, Wendell Morgan, Robert Stroud, W. D. Mendum, Marvin Miller, Bobbie Peebles, Ben Langford, Charles Williamson, Edward Burchfield, Coy Watkins, Wayne Fondren, Billie Agard, Joe Fields, Clyde Blount, Johnnie Risher, Ralph Simmons James Pace, Dick Jordon, Preston Jackson, Bryan May, Curtis Clark.

B. S. U.

OFFICERS

CHARLES TOLBERT . . . . . *President*
INEZ MOODY . . . . . *1st Vice-President*
SUE TATUM . . . . . *2nd Vice-President*
INEZ OGLETREE . . . . *3rd Vice-President*
MCCLAIN HATCH . . . . . *Secretary*
JACKIE MCMULLAN . . . . . *Chorister*
BILLIE WANSLEY . . . . . *Pianist*
MARY RUTH JOHNSON . . . . . *Reporter*
REV. and MRS. HAMLET . . . . *Advisors*

PURPOSE

The B.S.U. is a connecting link between the college and the local church in the college center. It is not an organization but organized program for all Baptist students and students of Baptist preference on the campus. It is maintained by the B.S.U. Council, which is elected annually by a nominating committee taken from the B. S. U. as a whole. The B. S. U. meets weekly in the home of the pastor, Rev. C. B. Hamlet, who is the Sponsor. The faculty advisor is Mr. Janie Sullivan.

Extensive work is done in our Work Shop, which has been given for use in the religious organizations. The "Cap and Gown," an eight-page paper, is published monthly by the Council for the student body.

WESLEY FOUNDATION

OFFICERS

JOE MCDONALD . . . . . *President*
ARMON HUNT . . . . . *Vice-President*
ARWYN DEES . . . *Secretary and Treasurer*
CLARICE SCARBROUGH . . . . . *Reporter*

PURPOSE

The Wesley Foundation is Sponsored for those students whose interests are in accord with those of the Methodist Church. Brief meetings are held weekly to integrate the student into the life and work of the Church.

MEMBERS

Mary Love Dempsey, Nancy Hillman, Doris Glaze, Clarice Scarbrough, Inez McMullan, Rudolph Posey, Varee Noel, Virginia Townsend, James Greener, Burton Truesdale, Jim Donald, Rosa Bassett, Lois Woodward, Dempsey Amacker, Mary Lou Vance, Hyla McKinney, Joe McDonald, Mary Ruth Lovorn, Bryan May, Arwyn Dees, Niles Redd, Rosa May Ueltchey, Kathryn Ann Knight, McClements Stokes, Elizabeth Cole, Armon Hunt, Bobbie Mitchell, Marvin Miller, Johnnie Williams, Bobby Jean Garrette, Hortense Lovorn, Mary Butler, Waudene Blocker.
Sponsors: Mrs. Newsome, Mrs. Cross, Mrs. Dearman, Miss Hendricks, Rev. Vaughn

THE ORCHESTRA

MEMBERS

Ben Crawford . . . . . *Director*

BRASS SECTION

Reginald Hudson . . . . . *1st Trumpet*
Jackie McMullan . . . . . *2nd Trumpet*
Rudolph Posey . . . . . *3rd Trumpet*
Marvin Miller . . . . . *Trumbone*
Thomas Blanton . . . . . *Bass*

REED SECTION

Charles Tolbert . . . . . *Clarinet*
Billie Wansley . . . . . *1st Sax*
Vanessa Smith . . . . . *2nd Sax*
Hyla McKinney . . . . . *3rd Sax*
Dewey Richardson . . . . . *Baritone Sax*

ACCOMPANISTS

W. D. Mendum . . . . . *Drums*
Bruner Ford . . . . . *Guitar*
Imogene Blount . . . . . *Pianist*
Terry Carlton . . . . . *Vocalist*
Margaret Beery . . . . . *Vocalist*
Margie Willis . . . . . *Vocalist*

ATHLETICS

FOOTBALL

THE COACHES

Mr. "Polie" Sullivan

Under the leadership of Coaches Sullivan, Cross, and McCallum, our athletes have played—won and lost.

We give tribute to Mr. Sullivan for his fine work with the football and basketball teams, to Mr. Cross and Miss McCallum for their work with the high school basketball and the college tennis teams. Without their efficient guidance our teams could never have reached the levels that were achieved.

Mr. Frank Cross

Miss Elise McCallum

at E. C. J. C. 1942

CHEERLEADERS

To the cheerleaders go the honor of carrying on and elevating to the highest pitch that has been known for years—the spirit of the Black and Gold.

Joe Fields, Jack Jackson, Dempsey Amacker, Dane Patterson, Sis Thomas, Ella Katherine Nicholson.

QUEENS

Mavis Pickle and Johnny Williams reigned as Queens on the football field at our Homecoming Game.

and SQUAD

Bert Thompson—*Tackle*

Austin Gowan—*Back*

H. G. McGaugh—*Back*

The PL

Clyde Miller—*Manager*

Two of our Warriors were placed on the All-State first team and one on the All-State second team. Masenko, a rather small but hard-hitting man, rated the guard position on All-State first team. "Happy" Grantham, a big, fast, husky Texan, placed as tackle on the first All-State team. Bert "Shot" Thompson also won All-State honors as second team tackle. These boys merited not only per-

Hubert Grantham—*Tackle*

James Clark—*End*

Johnny Masenko—*Guard*

Joe Hendrix—*End*

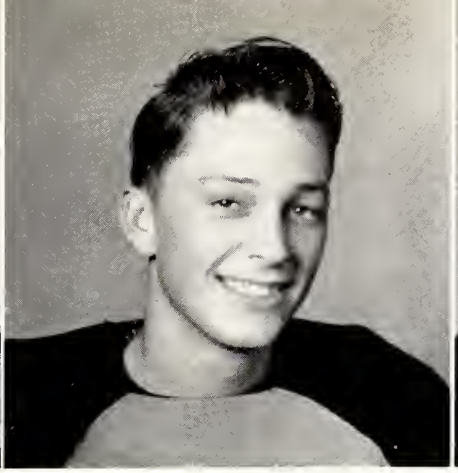

Bob Giffin—*Back*

Ralph Simmons—*Center*

AYERS

sonal distinction, but won honor for the school, coach and team.

Let us also sing praises to the rest of the team and to Coach "Polie." Eleven men make the team, and it is through co-operation from each player that we have a few outstanding Warriors. We give high tribute to Coach for his untiring efforts and hard work.

Bill Fulton—*Manager*

Bill McDaniels—*Back*

Hoyt Bush—*Tackle*

Robert Twiss—*End*

Mike Jurosek—*Guard*

Son Harpole—*Guard*

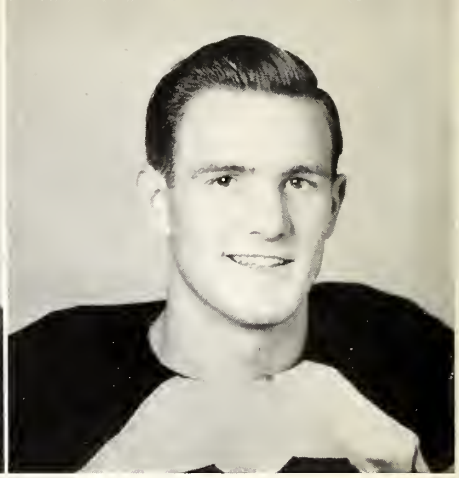

Sam Fanto—*End*

PLAYERS

Conference champions? No, we were not. State Champions? No, again, but we had a champion spirit all the way through the season. Mumps and injuries nearly got the best of us several times, when we didn't even have substitutes, but the ole E. C. J. C. fighting blood ran hot and fast.

Lavelle Lightsey—*Center*

Eugene Silvestrucci—*Back*

Lloyd Dawson—*Back*

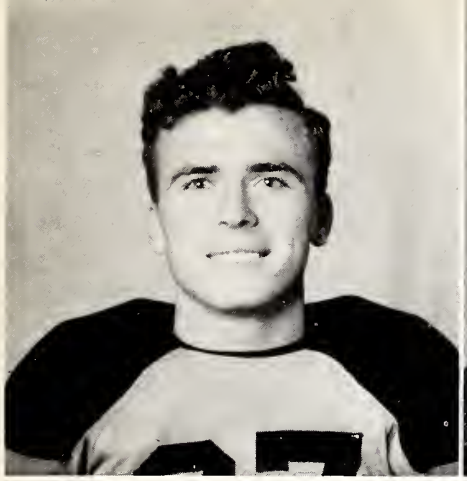

Wayne Fondren—*End*

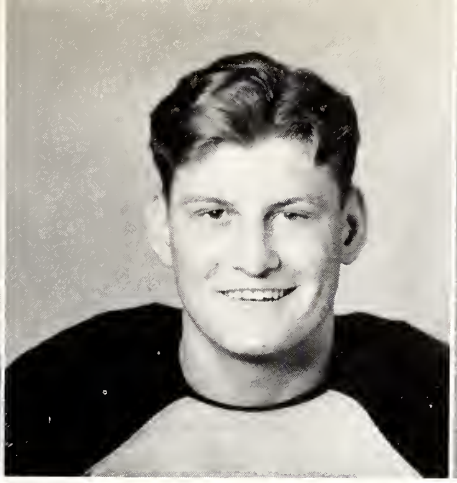

John Touchstone—*End*

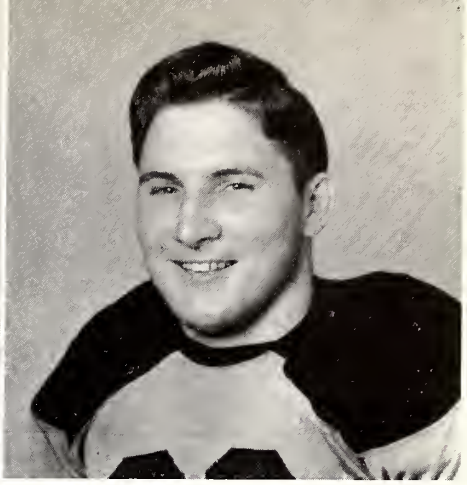

Quitman Williams—*Guard*

and ACTION

We came through the season not as an "under dog" but as a bunch of "Fighting braves" who weathered the storm and were considered "tops" in lots of respects by the Sports authorities of the Conference.

Two of our players, Foch Harpole and Billy Joe Livingston do not have pictures, but they were in the games, too . . . in a big way!

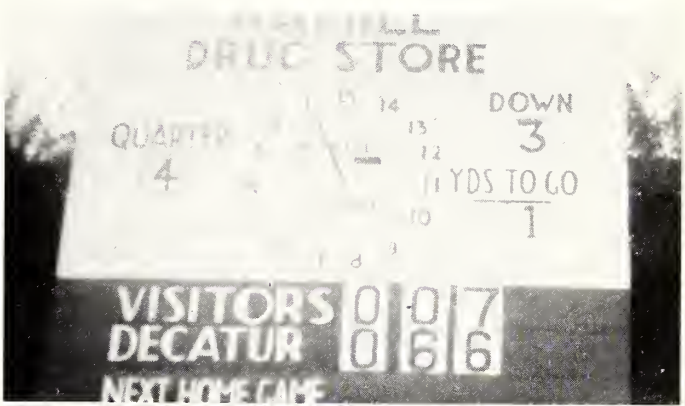

Ira Lee Kirkpatrick—*Tackle*

James Brasher—*Tackle*

Wallace Ray—*End*

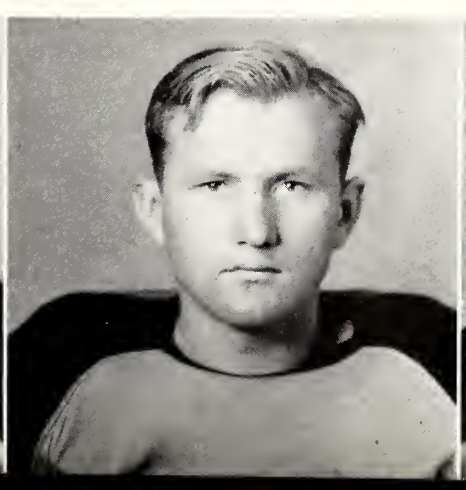

Left to Right: Clinton Kelly, John Touchstone, Bill Fulton, Hubert Allen, Wallace Ray, "Pete" Shumaker, Raymond Edwards, James Clark, Charles Molpus, Wayne Fondren, James Brasher, Clifford Peden, Bennie Vance Boyles.

BASKETBALL IS IMPORTANT TOO!

Left to Right: Melba Ruth Thornton, Mary Blount, Acie Lee Duke, Ruth Harris, La Neil Coursey, Helen Ray Reeves, Mildred Harris, Geneva Boutwell, Carolyn Harris.

Left to Right: Bennie Mac Harris, Richard Smith, George Henton, Kenneth Addy, Freeman Majure, Jerry Jordan, Raymnod Ledlow, Osborn Huey.

THE PLAYERS

1. Wayne Fondren—*Guard*
2. Vance Boyles—*Guard*
3. James Clark—*Guard*
4. Clinton Kelly—*Forward*
5. Lavelle Lightsey—*Forward*
6. Hubert Allen—*Center*
   and
   Stanley Pace—*Forward*
7. Charles Molphus—*Center*
8. Clifford Peden—*Guard*
9. John Touchstone—*Guard*
10. Wallace Ray—*Center*

-:-

HOME GAMES

We		*They*
50	Ellisville	34
54	Ellisville	39
39	Poplarville	41
42	Poplarville	25
61	Scooba	34
37	Raymond	39
36	Wesson	29
52	Monroe, La.	32
38	Monroe, La.	30
37	Moorhead	41
55	Moorhead	43
62	Wood Jr.	36

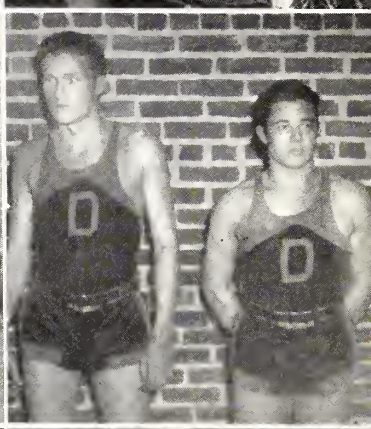

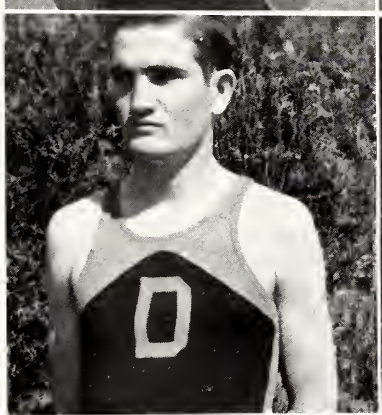

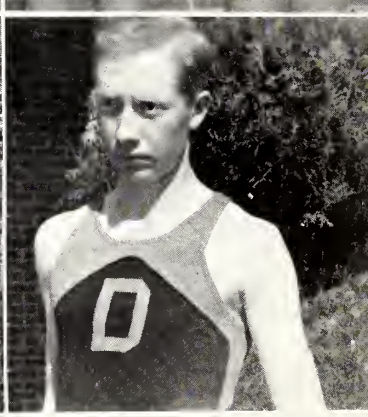

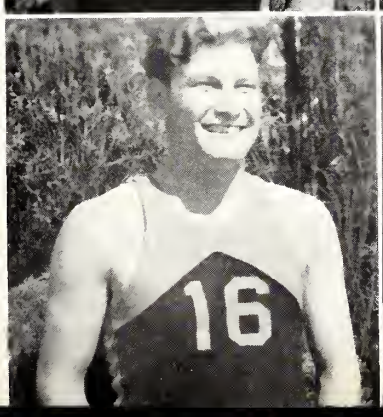

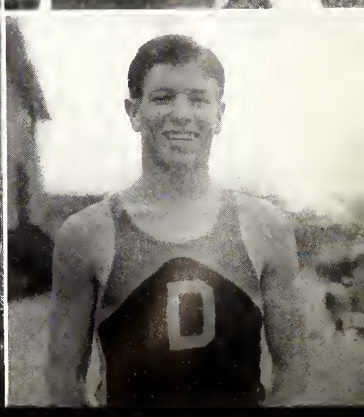

LOVE AROUND

THE CAMPUS

Before We Go:

We wish to thank all who have so earnestly assisted us in making possible this 1942 publication of the WO-HE-LO: To the business firms who aided us with their generous advertisements; to Mr. Link, of Memphis, for his excellent photographic workmanship and full cooperation with the staff; to Mr. Faeber, of the Alabama Engraving Company, for their personal interest in this book; to Mrs. Newsome, our sponsor, for her counsel and guidance; and to the entire faculty and student body for their fine spirit of cooperation. Without you there could have been no book.

HAMILL DRUG STORE

"The Student's Friend"

●

We specialize in
Drugs, School Supplies, and
Hundreds of Needs for the
College Student

●

Exclusive agents for
Sentinel Radios
Dorothy Perkins Cosmetics
Pangburns' Candy

●

We feature
BROOKSHIRE'S ICE CREAM
"There is no better made"

●

"Make our store your store"

Try us first

TELEPHONE 24 DECATUR, MISSISSIPPI

MODERN TYPE FACES

Wide selection of paper stocks and layout suggestions

•

PROMPT WORK . . . REASONABLE PRICES

PRINTING • PUBLISHING

OFFICE SUPPLIES

•

"Serving Newton County for Forty-one Years"

•

THE NEWTON RECORD

TELEPHONE 19

EAST CHURCH STREET NEWTON MISSISSIPPI

Compliments

of

BUCKLEY BROTHERS

WHOLESALE GROCERS

•

TELEPHONE 17

•

NEWTON MISSISSIPPI

The School that places Students *"No Position, No Pay"*

CHILLICOTHE BUSINESS COLLEGE
CHILLICOTHE, MO.

Compliments of

LINK'S STUDIOS

MEMPHIS TENNESSEE

Compliments

of

A. J. LYON COMPANY

MERIDIAN MISSISSIPPI

Draughon's Business College

Oldest and Largest in Mississippi
Reasonable Tuition Rate

Streamlined Courses to Meet Present National Emergency

Fully Accredited by American Association of Commercial School

Write for Catalogue

JACKSON MISSISSIPPI

JOHNSON'S HARDWARE COMPANY

Carries

"The Farmer's Need"

DECATUR MISSISSIPPI

Compliments of

CRAWFORD'S

5c TO $1 STORE

DECATUR MISSISSIPPI

Compliments of

DECATUR BARBER SHOP
and POOL HALL

J. A. GRAHAM, *Owner*

DECATUR MISSISSIPPI

GAINES

DRY GOODS

SHOES - CLOTHING

DECATUR MISSISSIPPI

PHILLIPS' CAFE

Across from West Door of Court House

We Serve Delicious Foods

DECATUR MISSISSIPPI

CITY CAFE

"Student Headquatrers"

Our Prices Reduced

The Best Dinners in Town

Drinks - Sandwiches

COY ADDY, *Owner*

DECATUR MISSISSIPPI

Compliments of

LOUISVILLE WHOLESALE
COMPANY

LOUISVILLE MISSISSIPPI

JACKSON'S MERCANTILE
COMPANY

DRY GOODS
SHOES
CLOTHING

DECATUR MISSISSIPPI

Compliments of

JITNEY JUNGLE

DECATUR MISSISSIPPI

the BIG 3

NO MYSTERY HERE!

No extravagant claims—no special blend for you alone. But coffee priced right that is going to please your patrons and increase your business. Backed by 55 years experience in supplying hotels and restaurants.

John Sexton & Co.-Chicago-Brooklyn

SEXTON QUALITY FOODS

•

Compliments of

BRILLIANT COAL CO.

BIRMINGHAM ALABAMA

•

Congratulations and Best Wishes

from your friends . . .

LUKE & COMPANY, INC.

WHOLESALE GROCERS

UNION MISSISSIPPI

S E L E C T . . . .

SMITH'S HOLSUM BREAD

For Better Flavor

For More Abundant Food Energy

PEOPLE'S BANK OF UNION

"Safety First"

UNION and DECATUR, MISSISSIPPI

Member Federal Deposit Insurance Corporation

Sheaffer Pens *School Supplies*

Trade and Save At The

REXALL DRUG STORE

Your Prescription Carefully Compounded

Freezer-fresh Ice Cream *Cara Nome Cosmetics*

PHONE 6 . . . FREE DELIVERY

DECATUR MISSISSIPPI

Compliments of

HARDIN'S BAKERY

bakers of . . . BUTTER-KRUST BREAD

A Mississippi Institution

MERIDIAN MISSISSIPPI

R. M. HENDRIX

MANUFACTURER OF ACADEMIC CAPS AND GOWNS

State Representative of

HERFF JONES JEWELRY COMPANY

JACKSON MISSISSIPPI

THE COLE BROTHERS COMPANY

WHOLESALE GROCERS

COLD STORAGE AND COFFEE ROASTERS

•

Philadelphia Mississippi

•

E. S. COLE W. D. COLE W. F. COLE M. A. COLE

Compliments of

COMPRESS OF UNION

A Home Industry That Rejoices in the Success of Every Newton County Enterprise

UNION MISSISSIPPI

When You Think of That Suit . . .

Think of

$16.50 $19.50

SCHWOBILT

2116 FIFTH STREET

MERIDIAN MISSISSIPPI

PAUSE . . . DRINK COCA-COLA

NEWTON COCA-COLA BOTTLING COMPANY

NEWTON MISSISSIPPI

The Engravings

In

THE 1942 WO-HE-LO

Made

By The

COLLEGE ANNUAL DIVISION

Alabama Engraving Co.

Birmingham Alabama

SUCCESSFUL ANNUALS

Require the services of experienced and expert craftsmen, trained in every detail of the processes of creating • planning layout and design • typesetting • printing lithographing and binding ... Throughout half a century this company has pioneered in the production of the highest type of printing ... Our services include a special college annual sales and service organization ... Abundant equipment • modern and complete ... Prices representing maximum in value

*

FOOTE & DAVIES

PRINTING • LITHOGRAPHING • ENGRAVING

ATLANTA

E.C.C.C.
MEMORABILIA ROOM

49959

Reference/Do Not Remove
from Building

E.C.C.C.

BURTON LIBRARY / ECCC
5 0745 01011682 9

KINGTONE